

## Former Students Give Back

Throughout The Scholarship Foundation's history, former students have donated to support the Foundation's programs. Graduates who benefit from the Foundation's awards often want to pay it forward by giving other students the same opportunities they enjoyed to pursue their dream jobs, improve their communities, and ease the financial pressure on their families. Some students, like **Dillon Fisher** (BA, anticipated 2022), tell the Foundation about their intentions while they are still in school. Dillon says, *"I am beyond thankful every day, and hopefully one day I will be able to return this opportunity to another deserving student."* Other graduates quietly work to build their careers and give their first donation to the Foundation many years after they graduate.

Giving by former Scholarship Foundation students has increased since the beginning of 2020, with the number of former students who made a donation for the first time last year increasing by 5% over 2019. Former students who were already donors to the Foundation also stepped forward to help students in need by increasing the cumulative amount they gave by 29%. Such gifts are deeply meaningful as confirmation that the former students valued the support the Foundation provided them when they were in school and that they remain confident in the Foundation's support of today's students.

Former students who have become donors often cite their appreciation for the help the Foundation gave them in their time of need as their reason for giving back now. **Countess Price** (BA, 1983; JD, 1993), who works as assistant general counsel at Bayer, donates because she is grateful to the Foundation. She says it *"helped me out when I was a struggling student"* and now that she is able, she wants to give back.

When he was in high school, **John Milonas** (BS, 1988; MBA, 1992) knew that he would be responsible for paying for his own education. *"There's a lot of stress to that,"* he says. While in college, he was always aware that another tuition bill was around the corner, and he says that it was a *"nice safety net"* to know that the Foundation was there. John, now in real estate, and his husband recently made a commitment to be more philanthropic, and they wanted to make the kind of difference for today's students that John felt when he was awarded an interest-free loan.

**Amanda Heidemann** (BA, 1995; MD, 1999), a physician, remembers her father researching financial aid and discovering The Scholarship Foundation. Amanda was pursuing a medical degree and already had a large amount of private loans. The interest-free loans she received from the Foundation were a big relief to her and allowed her to choose a specialty in family medicine, which she is passionate about, but which has lower compensation than other specialties. She remembers how her parents were supportive of her education in every way, and with her brother Craig she established the **Heidemann Family Designated Scholar Loan** in their honor.



For many years, the Foundation had a policy of destroying records once a loan was fully repaid. As a result, many former students are only discovered when they identify themselves. Below are donors who have made a first gift between October 1, 2019-May 31, 2021 and have self-identified as former Foundation students. If you are a former student, we would love to hear from you! Please tell us what you have been doing and how your education impacted your life. Please contact us at [gift@sfstl.org](mailto:gift@sfstl.org) or 314-725-7990.



### Former students who are first-time donors

David Alexander  
Dr. and Mrs. Phillip Apprill  
Damon Brenner  
Andrew and Susan Bryant  
Dr. Carol Crooks  
Tim Bahr and Ron Jagels  
Mr. and Mrs. Thomas Keathley  
Mr. John Milonas and  
Mr. Robert Ramsey  
Joel Portman  
Sarah Rall  
Caron Settle  
Jennifer Snyder  
Kimberly Vogt

(top) Amanda Heidemann (far right) with her internship class at St. John's Mercy Medical Center

(above) John Milonas during his college years



# Perseverance Pays Off: Congratulations to the Class of 2021!



*“I’m proud of completing the nursing program while raising my boys and showing them that you can do whatever you want. It takes hard work and dedication, but...go for it! Do it!”*

**Asia Ward**—AAS-Nursing,  
St. Louis Community College



*“Thinking of The Scholarship Foundation brings tears to my eyes. Thank you for helping this first-generation college student navigate and afford a college education.”*

**Lindsey Grossheim**—BA/MA-Philosophy and  
Honors College certificate, University of Missouri-St. Louis

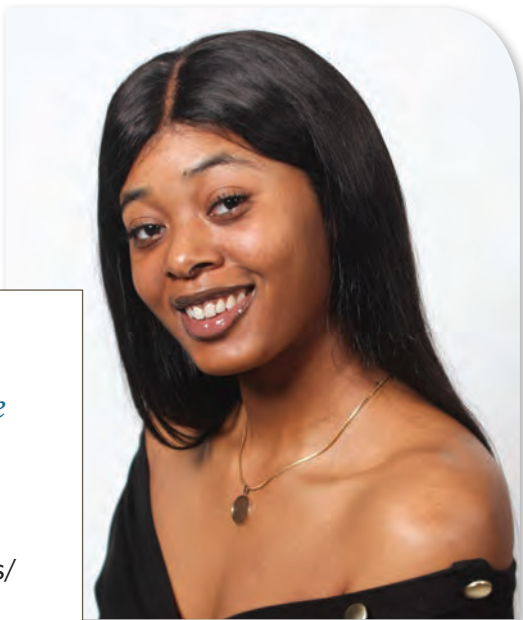

*“The advice and guidance provided by the Foundation will stick with me forever. I hope to be able to give back and make a positive impact on my community.”*

**Kennedi Harmon**—BA-Strategic Communications/  
Pre-Law Track, Hampton University

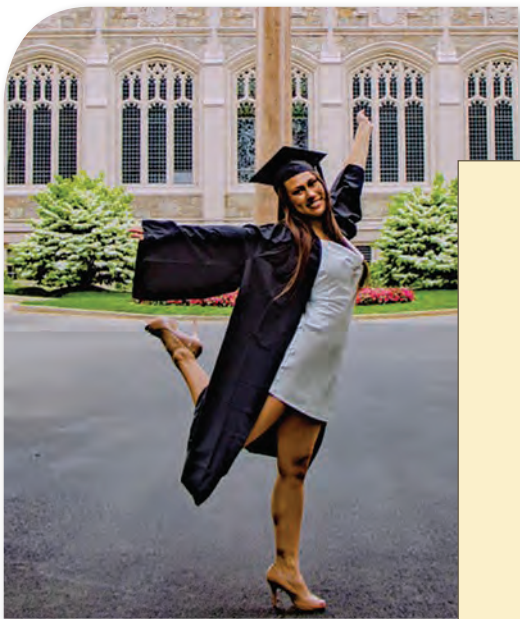

*“I am so proud of all of the courses I’ve completed, performances I’ve done, and all of the incredible people I was able to meet. Through the generosity of The Scholarship Foundation, I was able to study abroad in Australia, meet my best friends, and earn a degree from the college of my dreams.”*

**Meilin Fields**—BA-Psychology & Theatre  
(double major), Boston College



*“As a first generation student, this huge achievement wasn’t just for me but for my community.”*

**Vivian Garcia Cruz**—BSW, Fontbonne University

*“As cheesy as it sounds, I am most proud of the fact that despite all the challenges and trials I stayed the course and accomplished this amazing goal. The road may be tough but with the right support, anything is possible.”*

**Darion Williams**—BA-History  
(with teaching certification),  
Fontbonne University

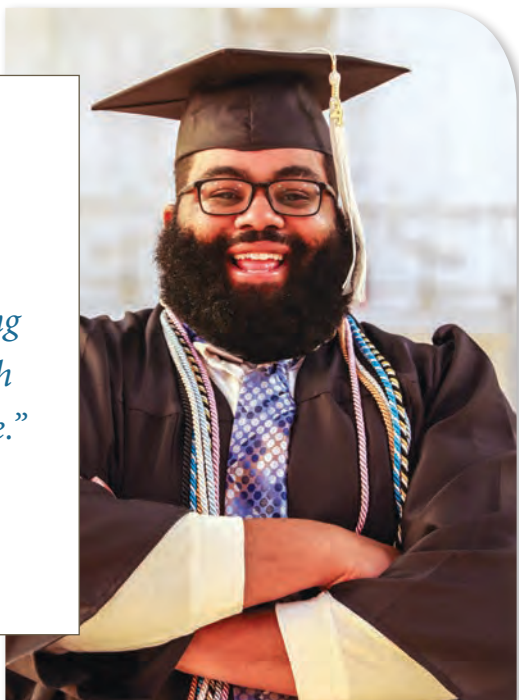



# Expanding Horizons: Marti Hughes and Jill Hill Designated Scholar Loan

The **Marti Hughes and Jill Hill Designated Scholar Loan (DSL)** was established through a bequest by Martha “Marti” Hughes. Marti was a member of the Board of Directors of The Scholarship Foundation from 1994 until 2000. She strongly believed in promoting education as a way for people, especially women, to overcome disadvantages and build better lives.



*Jill Hill (left) and Marti Hughes (right)*

Jill’s nieces, **Robyn Hearty** and **Sharon Westerholm**, considered Marti an adopted aunt. Sharon tells stories of how Jill and Marti expanded their nieces’ horizons in every way, from the mundane of spurring them to try new vegetables to the important work of broadening their world view and encouraging them to be more accepting of others. Sharon remembers how her aunts “*acted as the family’s conscience*” and inspired them all to be better people.

Sharon explains that Jill and Marti were proponents of social justice long before the term was coined. Their love for people was evident in the community they built wherever they went and the many 70-year-long friendships they had.

Marti and Jill were born in the 1920s and forged their own paths, though single women were not encouraged to be independent at the time. Both earned their Master of Social Work degrees and enjoyed long careers contributing to human service and community. They worked together at YWCA Metro St. Louis, and Jill worked in the department of social work at Washington University. Marti was proud to have become the first female senior vice president of the United Way of St. Louis before her retirement.

*Their niece, Sharon, remembers how  
Jill and Marti “acted as the family’s conscience”  
and inspired them all to be better people.*

The Marti Hughes and Jill Hill DSL will be awarded to an art student, preferably to one pursuing a 4-year degree focusing on watercolor or photography. Marti was an excellent photographer and enjoyed compiling slide shows of the photos she took during their travels. Jill was also a gifted artist who worked in watercolors and ink.



*Marti Hughes (left) and Jill Hill (right) on a visit to family*



# Remembering a Generous Spirit: The Lucas Bernard Shanker Designated Scholar Loan

The Lucas Bernard Shanker Designated Scholar Loan (DSL) was established in 2019 in memory of Lucas Shanker by his grandparents, **Dr. Benjamin** and **Linda Goldstein**; his parents, **Dr. Michael Shanker** and **Karen Shanker**; and his siblings, **Eva** and **Jackson**.



Lucas Shanker at his high school graduation with his grandparents, Dr. Benjamin and Linda Goldstein

This DSL remembers a very special individual. Lucas graduated summa cum laude from Parkway Central High School. In his two years at Purdue University, Lucas excelled as a student majoring in computer engineering and mathematics and even took graduate level courses. Lucas passed away in his sophomore year at Purdue University in 2018 at the age of 19 from injuries resulting from a biking accident. In addition to his incredible intellect, Lucas was kind and showed genuine concern for others. His family feels that establishing a DSL in his name is a fitting way to remember his generous spirit.

An outdoor and sports enthusiast, Lucas was active in the running club and outdoors club at Purdue. He enjoyed hiking, biking, kayaking, and camping. He was also a gifted cellist and pianist. One summer, he was hired to play in an orchestra with professional musicians and performed at numerous venues around the St. Louis area. To mirror his interests, the DSL supports students studying computer science, mathematics, or music.

Linda and Ben Goldstein had the opportunity recently to connect with the first Lucas Bernard Shanker Scholar and are thankful for such a great

*The Lucas Bernard Shanker Designated Scholar Loan extends his legacy by enriching the lives of others through providing educational opportunities to students with financial need.*

match to Lucas’ interests and academic pursuits. The student is majoring in computer science and will graduate with honors with both a bachelor’s and graduate degree. She is also an avid runner. With such common interests, the Goldsteins believe she is a perfect match as the first DSL recipient.

Linda Goldstein was President of the Board of Directors of The Scholarship Foundation from 1995-1998. She is devoted to public service, having served as alderman and past mayor of Clayton, Missouri. Linda and Benjamin, an internal medicine physician with BJC HealthCare, both value education and view it as important to society. Linda was first introduced to The Scholarship Foundation from a friend after moving to St. Louis from Chicago. She saw it as a wonderful organization and a way to get involved in the community.

Lucas’ father, Michael, is a child psychiatrist and was awarded an interest-free loan by the Foundation when he was in college. Karen Shanker, Lucas’ mother, is a board-certified acute care pediatric and family nurse practitioner. Both Eva and Jackson, Lucas’ siblings, are college students.

This is the second DSL set up by the Goldstein family. The first was established in honor of the family by Benjamin’s parents, Sara and Joseph Goldstein.

Lucas’ memory lives on in his parents, siblings, and grandparents. This DSL extends his legacy by enriching the lives of others through providing educational opportunities to students with financial need.



Lucas hiking with his mother, Karen Shanker



# Current and Former Board Members Establish the Civil Society Designated Scholar Loan in Memory of Two Champions of Democracy

Current and former Scholarship Foundation board members have worked together to create the **Civil Society Designated Scholar Loan (DSL)** in memory of U.S. Representative John Lewis and Justice Ruth Bader Ginsburg.

Board Secretary Robert Schmalz says, *"I cannot think of two individuals whose lives are more closely aligned with our mission than Representative Lewis and Justice Ginsburg. They have modeled scholarship, engagement, footwork, and persistence to a just cause, all abiding principles of The Scholarship Foundation of St. Louis and our work as board members."*

In keeping with the founding principles of The Scholarship Foundation, the Civil Society DSL honors Representative Lewis and Justice Ginsburg's commitment to civil discourse, justice, and equity. These two champions of democracy understood the importance of education in sustaining civil society, and so do those who serve on the board of The Scholarship Foundation of St. Louis.

(left) Justice Ruth Bader Ginsburg  
(right) U.S. Representative John Lewis



## A Life that Was Always Learning: Joan Ann Sessel Designated Scholar Loan

The **Joan Ann Sessel Designated Scholar Loan** has been established in her memory by one of her granddaughters (who wishes to remain unnamed). When Joan passed away of Alzheimer's in 2020, the fund was created in memory of *"a life that was always learning."* Joan's granddaughter remembers how her *"teacher's heart"* was evident in everything that she did. The DSL will be open to students pursuing any major.

Joan graduated from Washington University in 1956 with a degree in education. Her education was meaningful, and she wanted to share the experience of achieving a college education with others. Joan and her husband, Marcus, made sure their grandchildren all had the opportunity to pursue postsecondary education, and Joan told her seven granddaughters that they should not let anything discourage them from pursuing their dreams. Joan's granddaughter felt that the best way to honor her memory would be to extend that same opportunity and encouragement to others.

Joan and Marcus have been great proponents of the Designated Scholar Loan Program over the years. Marcus' mother introduced them to the Foundation and created the **Catherine Sessel Reydon DSL** for six students. Subsequently, Joan and Marcus established the **Joan and Marcus Sessel DSL** for six students, as well as numerous DSLs to honor the memory of close friends. Joan always enjoyed hearing from the students who were awarded interest-free loans through these DSLs. Reading of their successes and accomplishments through their letters and even occasionally meeting them in person gave her great joy.

Joan remained deeply committed to education throughout her life, serving nine years on the Clayton Board of Education. She also volunteered at Rocky Mountain National Park in Colorado during the summer for 25 years, sharing her love of the natural world with park visitors.



Joan Sessel and one of her granddaughters celebrate college graduation day.



Thank You for Opening Doors for Area Students

# Tributes in Memory of

September 1, 2019–May 31, 2021

◆ Indicates a donation of \$50 or more

- Janet Aach**  
Radine and Ben Borowsky
- Peggy Abel**  
Martha and David Aronson◆  
Cheryl and Charlie Lewey◆  
Faith Sandler◆
- Betty Abrams**  
D.J. Serkes and Family◆
- Beverly Abrams**  
Jan and Bob Abrams  
Barbara Bahn  
Wendy Beren◆  
June Bierman  
The Gatesworth Residents’ Association  
Gloria Grodsky and Jay Hanis  
Jean and Roger Harris  
Susan and David Henschel and Family  
Carol Max  
Ethel S. Newman  
Judy and Gary Richter and Linda and Charlie Hilton◆  
The Scallet Family◆  
Geraldine Schiller◆  
Judith Stix◆  
Laura and Michael Wehrkamp and Family◆
- Beverly and Don Abrams**  
The Vesler Family◆
- Jim Abrams**  
Judy and Gary Richter and Linda and Charlie Hilton◆
- Stanley Abrams**  
Marian and Art Auer◆  
*Marian D. Auer DSL*
- Andrew Amir-Fazli**  
Jill Malley Cohen
- Dr. Lucien Arditi**  
Dr. and Mrs. Robert S. Mendelsohn◆
- Ann and Paul Arenberg**  
Karen Kalish◆  
Dr. and Mrs. Robert S. Mendelsohn◆
- Paul Arenberg**  
Steven Arenberg◆ (2 gifts)  
*Paul M. Arenberg DSL*  
Susan Arenberg◆
- Leon Argo**  
Jill Cohen and Andrew Malley
- Samira Awadalla**  
Mary and Ken Shapiro◆
- Maurine Axelbaum**  
Buff Buffkin and  
Donn Kleinschmidt, MD◆  
Karin McElwain-West◆
- Blair Balk**  
Marian and Art Auer◆  
*Marian D. Auer DSL*
- Delores and Ethel Ball**  
Trent Ball◆
- Seymour Baum**  
Betty Rae Epstein
- Eileen Beecher**  
Radine and Ben Borowsky
- Les Berger**  
Jill Cohen
- Ted Berger**  
*Rose and Benjamin Schermer DSL*  
The Beach Babes◆  
Evelyn and Lou Cohen  
Bettye Dew◆  
Barbara Hay◆  
Drs. Lynne Kipnis and Steve Rothman  
Linda and Tom\* Langsdorf  
D.J. Serkes  
Debra and Mark Zar◆
- Shirley Berman**  
*Marian D. Auer DSL*  
Marian and Art Auer◆  
Barbara Silver
- Brent Brockman**  
Jill Cohen  
Marla and Ed Cohen
- Jay Broddon**  
Julia Muller and Earl Shreckengast◆
- Edith Brown**  
Donna Moog and  
Leonard Landsbaum◆
- Frances Brownstein**  
Boo and Chuck Cook  
Patty and Jerry Padawer  
Nancy Schapiro◆  
Geraldine Schiller◆
- Patricia Bry**  
Roxanne H. Frank◆  
Donna Moog and Leonard Landsbaum  
Patty and Jerry Padawer  
Peggy Ross\*  
Pam and Craig Toder
- Larry Buffen**  
Jill Cohen
- Mother of Buff Buffkin**  
Diane Ashburner◆
- Rand Burlemann**  
Barb and Dave Touchette◆
- Father and Father-in-law of Mr. and Mrs. Jim Cain**  
Patty and Jerry Padawer
- Jerry Carinci**  
Bev and Joe Schraibman
- Victor Cohen**  
Patty and Larry Malashock
- Dave L. Cornfeld**  
Martha and David Aronson  
Melissa and Jon Baris  
The Boon Family◆  
Beverly and Eric Branfman◆  
Buckingham Strategic Wealth◆  
Carol and Bernard Charles◆  
Lynn and Mark Extein◆  
Nancy and Bob Gellman◆  
Goldenberg Heller & Antognoli, P.C.◆  
Jaimee Hall and the Legal Back Office◆  
Eden and Haig Himidian◆  
June G. King◆  
Constance Levy◆  
National Association of Estate Planners and Councils◆  
Llewellyn Sale, III◆  
Sherri Frank Weintrop  
Mary Kay and Mark Wuller
- Grandson of Mr. and Mrs. Stephen Dardick**  
Harriette Arkin
- Malcolm Canan Drummond**  
Kathy and Tom Day◆
- Peter Dwyer**  
Dana and Jim\* Romeis◆ (2 gifts)
- Dorothy Elliot**  
Bev and Joe Schraibman
- Keith Elliott**  
Phyllis Goldberg  
Beverly and Joseph Schraibman
- Dee Engelhard**  
Joan and Sherman Silber◆
- Felecia Fleishman**  
Patricia K. Scott
- Frances (Heather) Frampton**  
Marian and Art Auer◆  
*Marian D. Auer DSL*  
Selma and Blair\* Balk

## Evelyn B. Goldberg

Evelyn B. Goldberg was a long-time supporter and volunteer for The Scholarship Foundation. Evelyn was proud to be known as wife of the late **Harold Goldberg** and mother of former Foundation staff member **Martha Aronson** and **Miriam Wilhelm, CPA**.



- Kim and Doug Abel◆  
Cathy and Rob Altholz◆  
Karen and Thomas Aronson◆  
Jody Barksdale◆  
Maris Berg◆  
Carolyn and Mark Biagi◆  
Radine and Ben Borowsky  
Susan and Daniel R. Bronson◆  
Dr. Jane Brownstone◆  
Buff Buffkin and  
Donn Kleinschmidt, MD◆  
Jill Cohen and Andrew Malley  
Boo and Chuck Cook  
Marcy and Rick Cornfeld and  
Judy and Mike Newmark  
Tyronica Dowdy  
Ava Ehrlich and Barry Freedman  
Karen Berry Elbert and  
Charles Elbert◆  
Betty Rae Epstein  
Patty and Charlie Erker◆  
Mimi Fargo◆  
Dorothy and Billy Firestone◆  
Jane and Mark Ginsberg  
Helene and Richard Glass  
Joanne and Ken Greene  
Irene\*, Melvin, and  
Barbara Greenspoon  
Anne Hetlage◆  
Joanne and Joel Iskiwitch  
Dana and Charles Johnson◆  
Victoria and Jeffrey Jones◆  
Karen Kalish◆  
Nancy Kalishman◆  
Sandy Kaplan  
Susan and John Kilo◆  
Laura Kipnis and Sid Goldstein  
Drs. Lynne Kipnis and  
Steve Rothman◆  
Mary Kniep◆  
Regina and Bill Kort and  
Sonia Warshawski◆  
Drs. Kate Kreusser and  
Robert Young◆  
Robin Lebow
- Cheryl and Charlie Lewey◆  
Ruth-Ellen and Steve Lichtenfeld◆  
Lisa Mandel and Ruth Heyman◆  
Karin McElwain-West◆  
Diane Rankin Miller◆  
Donna Moog and  
Leonard Landsbaum◆  
Julia Muller and Earl Shreckengast◆  
Roxanne and John O’Connor  
Rhea Oelbaum◆  
Mary Ellen and Paul Pennick◆  
Bo Singer Pratter◆  
Sissy Price◆  
Leslie and Jake Reby  
Linda Riekcs◆  
Dana and Jim\* Romeis◆  
Faith Sandler◆  
Susie and Bob Schulte◆  
Barb Schwartz  
Bente and Neil Seitz◆  
D.J. Serkes  
Audrey Shanfeld  
Marcia and Bob Shapiro  
Barbara Silver◆  
Janet and Jim Singer  
Stephen W. Skrainka◆  
Richard Tallin◆  
Genie Thoma◆  
Barb Touchette◆  
Jamie Wilger◆  
Betsy Zimbalist◆

- Harris Frank**  
Margie Talcoff◆
- Aunt of Debbie Fienup**  
Joan and Sherman Silber
- Eleanor Fry**  
Marian and Art Auer◆  
*Marian D. Auer DSL*
- Milton Fry**  
Marian and Art Auer  
*Marian D. Auer DSL*
- Margaret Garwood**  
Marian and Art Auer◆  
*Marian D. Auer DSL*
- Vivian Gellman**  
Radine Borowsky
- Bettie Gershman**  
Douglas Collinger  
Laura Kipnis and Sid Goldstein◆  
Drs. Lynne Kipnis and Steve Rothman◆  
Lily and Bruce Seymour◆  
Margie Talcoff◆
- Justice Ruth Bader Ginsburg**  
Catherine Tierney◆
- Ursula Gold**  
Marla and Ed Cohen
- Gloria Goldblatt**  
Nancy Schapiro◆
- Arnold Goldman**  
Marian and Art Auer◆  
*Marian D. Auer DSL*  
Sue Marcus  
Audrey Shanfeld
- Marvin Goldman**  
Marian and Art Auer◆  
*Marian D. Auer DSL*  
Fran Berger  
Ilene and Burt Follman  
Jeanne and Bob Golden◆  
Sue Marcus  
Audrey Shanfeld  
Sally and Bernard Stein◆
- Dr. Marshall Bernard Greenman**  
Marian and Art Auer◆  
*Marian D. Auer DSL*  
Judy Milton  
Donna Moog and  
Leonard Landsbaum◆

\* Deceased

**Dorothy Haddock**  
Betty Rae Epstein

**Marcus Hall**  
Dana and Jim\* Romeis  
*James Joshua Romeis DSL*

**Howard Handelman**  
Barbara B. Goodman  
Peggy Ross\*

**Michael Herbig**  
Joan and Sherman Silber

**Terry and Harvey Hieken**  
Laura Kipnis and Sid Goldstein

**Steve Higgins**  
Patty and Jerry Padawer

**Dr. John Hirsch**  
Patty and Jerry Padawer

**Louise May Hirsekorn**  
Patty and Larry Malashock

**Marti Hughes**  
Bente and Neil Seitz  
Gerry Welch

**John Isaacs, III**  
Marian and Art Auer  
*Marian D. Auer DSL*  
Marge Talcoff

**Sylvia Jacobson**  
Marian and Art Auer  
*Marian D. Auer DSL*

**Bett Jasper**  
Marla and Ed Cohen

**Don Allen Jones**  
Dr. Scott C. Jones and  
Mr. Ray D. Lauer

**Arline Kalishman**  
Patty and Larry Malashock and Family  
Donna Moog and  
Leonard Landsbaum  
Pam and Craig Toder

**Donald M. Kanter**  
Pam and Craig Toder

**Karen, Sister-in-law of  
Dr. and Mrs. Alan Spivack**  
Marla and Ed Cohen

**Judy Katz**  
Betsy and Stuart Zimbalist

**Josephine Kline**  
Jean and Roger Harris

**Alan Kohn**  
Julia Muller and Earl Shreckengast

**Marcine Cutter Komen**  
Ann Mandelstamm

**Sally and Charles Kopman**  
Phyllis Goldberg  
Ann Mandelstamm  
Julia Muller and Earl Shreckengast  
Barbara and Michael Newmark

**Marvin Kosky**  
Jill Cohen

**Mothers and Brother-in-law of  
Kramer Family**  
Peggy Ross\* and Pam and Craig Toder

**Tom Langsdorf**  
Joyce and Tom Lewin  
Marge Talcoff  
Betsy Zimbalist

**Naomi Lasky**  
Prue and Jeff Gershman

**Mother of Ji-Euen Lee**  
Gloria Cotlar

**Martha Epstein Leibman**  
Ellen Blau

**Arthur Loomstein**  
Peggy Ross\* and Pam and Craig Toder

**Joseph Losos**  
Marian and Art Auer  
*Marian D. Auer DSL*  
Ann Mandelstamm  
Julia Muller and Earl Shreckengast  
Geraldine Schiller  
Joan and Sherman Silber  
Marge Talcoff

**Robert Lucy**  
Sid Goldstein

**Ann Lux**  
Marian and Art Auer  
*Marian D. Auer DSL*

**James “Jimmie” Manion**  
Douglas Collinger

**Corrine Manlin**  
Marian and Art Auer  
*Marian D. Auer DSL*

**Joel B. Margulis**  
David Shallenberger

**Paul Mason**  
Barbara and Michael Newmark

**Diane McElwain**  
Kim and Doug Abel  
Beth Andrews  
Martha and David Aronson  
Buff Buffkin and  
Donn Kleinschmidt, MD  
Kathy and Tom Day  
Betsy Douglass  
Tyronica Dowdy  
Ellen Reed-Fox and Tim, Maggie, and  
Kate Fox  
Linda and Ben Goldstein  
Catherine Hill  
Laura Kipnis and Sid Goldstein  
Lynne Kipnis  
Cheryl and Charlie Lewey  
Mary Marx  
Nick Mason and David Martineau  
Kristin McElwain  
Julia Muller and Earl Shreckengast  
Melissa and Tom Ruwitch  
Faith Sandler  
Robert Schmalz  
Bente and Neil Seitz  
Audrey Shanfeld  
Barb Touchette  
Jamie Wilger

**Maija Meijers**  
Marian and Art Auer  
*Marian D. Auer DSL*

**David C. Meiners**  
Marian and Art Auer  
*Marian D. Auer DSL*

**Dr. Jane A. Miller**  
Julia Muller and Earl Shreckengast

**Anne Modrowski**  
Patty and Larry Malashock

**Helen E. Nash, MD**  
Dorothy Nash Shack (2 gifts)

**Shelly Ann Nass**  
Betsy Zimbalist

**Marsha Nathanson**  
Marian and Art Auer  
*Marian D. Auer DSL*

**Monica Neidorff**  
Ann Mandelstamm  
Julia Muller and Earl Shreckengast

**Kurt Neusitz**  
Barb and Dave Touchette

**Myron Newman**  
Dr. and Mrs. Martin L. Kelsten

**Mary Jane Norman**  
Marian and Art Auer  
*Marian D. Auer DSL*

**Kathy Novak**  
Ann Mandelstamm

**Stuart Oelbaum**  
Rhea Oelbaum  
*Stuart Oelbaum DSL*

**Nathaniel Oik**  
Madelon Price

**Eddie Olschansky**  
Janice Gitt  
Marge Talcoff

**June Rose O’Meara**  
Patty and Jerry Padawer

**Dr. Milton Ozar**  
Betsy and Stuart Zimbalist

**Mel Padawer**  
Jill Cohen

**Doloris Pepple**  
Patty and Jerry Padawer

**Brad Poger**  
Harriette Arkin

**Mindy Podolsky Pung**  
Mr. and Mrs. Marvin Lerner

**Frances Rasmussen**  
Joan and Sherman Silber

**Father of Rick Reynolds**  
Joan and Sherman Silber

**Jarmin Roach**  
Patty and Jerry Padawer

**Nell Roberts**  
Teresa and Jack Huether  
Emily Liebman  
Julia Muller and Earl Shreckengast

**Josh Romeis**  
Holly and James Brigham

**Rebecca Rosen**  
Joan and Sherman Silber

**Kay Rosenberg**  
Marian and Art Auer  
*Marian D. Auer DSL*

**Judith Grand Rubenstein**  
Barbara and Michael Newmark

**Maurine Rubin**  
Betsy and Stuart Zimbalist

**Evelyn Rudin**  
Marcus Sessel

\* Deceased

## Carolyn A. Beimdiek

Carolyn A. Beimdiek served on The Scholarship Foundation Board of Directors from 1993-2002. Her many contributions in support of education, literacy, and learning were felt throughout the community and will be deeply missed.



Dru Anderson  
Fred Anderson  
Martha Aronson  
Molly Barrett  
Judith Bauer  
Karen Beimdiek Baratz, and David,  
Amanda, and Henry Baratz

Maris Berg  
Susan Berger  
Isabel Biesterfeld  
Ellen Blau  
William Bollwerk  
Buff Buffkin and  
Donn Kleinschmidt, MD  
Kelley and Powell Carman  
Maria and Nick Clifford  
Ann and William Corrigan  
Amy H. and Daniel Edward Diemer  
Caterina DiTraglia  
Celeste and Lane Endicott  
Mimi Fargo  
The Feuer Family  
Your Friends at 32 Sussex  
Susan and Dean Gisvold  
Marcia and Hal Goldsmith  
Linda and Benjamin Goldstein  
Stacey and Robert Graves  
Louisa Gregory  
Frank N. Gundlach  
April L. and Albert H. Hamel  
Judith Hanson and Fred Powers

Susan Hayman  
June Heger  
Laurie and Ted Hellmuth  
Anne Hetlage  
Margaret Israel  
Page and Allan Ivie  
Lynne Kipnis  
Mary and Tim Leahy  
Fred Leicht, Jr.  
Retta and Dan Leritz  
Yiqiang Li  
Greg Lukeman  
Ann Mandelstamm  
John H. M. McCarthy  
Donna Moog and  
Leonard Landsbaum  
Julia Muller and Earl Shreckengast  
Rhea Oelbaum  
Susanne and Rick Ortmann  
Roy Pfautch  
Nancy Quigley  
Lisa and Andy Remack  
Joan and Bob Rivas  
Rev. Dr. Catherine Robinson

Ann Ruwitch and John Fox Arnold  
Faith Sandler  
Ann and Hale Schroer  
Bente and Neil Seitz  
Shulamith Simon  
Jane and Brian Smith  
Mary Ann and Andy Srenco  
Mary and William Stewart  
Suzanne and Henry Stolar  
Nancy D. and Addison B. Thomas  
Jo Anne and Alan Travis  
Margaret E. and  
Joseph S. von Kaenel  
Mary Kathleen and Jerry E. Voss  
Elizabeth L. and Thomas E. Wack  
Kristine Walentik  
Franklin F. Wallis  
Gerry Welch  
Susan H. Westfall, MD and  
Scott G. Westfall, MD  
Wendy Wolf  
Heather Wood  
Ed Wright, Jr.  
Betsy Zimbalist



- Richard Sandler**  
Beth Andrews  
Martha and David Aronson✧  
Trent Ball✧  
BDT & Company, LLC✧  
Ellen Blau✧  
Buff Buffkin and  
Donn Kleinschmidt, MD✧  
Kathy and Tom Day✧  
Betsy and Thomas Douglass  
Joan and Pat Esserman✧  
Evelyn Goldberg\*✧  
Susan Goldberg✧  
Linda and Ben Goldstein✧  
Catherine Hill✧  
Nancy Kalishman✧  
Laura Keeton  
Laura Kipnis and Sid Goldstein  
Drs. Lynne Kipnis and Steve Rothman✧  
Cheryl and Charlie Lewey✧  
Karin McElwain-West✧  
Lauren Nash Ming  
Donna Moog and Leonard Landsbaum✧  
Julia Muller and Earl Shreckengast✧  
Roxanne and John O'Connor✧  
Rhea Oelbaum✧  
Estie Pruett  
Jay Reiter✧  
Jan Roland  
Bente and Neil Seitz✧  
Audrey Shanfeld✧  
Marjorie Smith✧  
Catherine M. Tierney✧  
Barb Touchette✧  
Jamie Wilger✧  
Betsy and Stuart Zimbalist✧

**Aaron Scharff**  
Drs. Lynne Kipnis and Steve Rothman

**Terry Schermer**  
Emily Becker and Esther Berger

**Jerry Schneider**  
Peggy Gibstine
- Steve Schoolman**  
Radine and Ben Borowsky

**Bud Schultz**  
Sue Marcus

**Ellen Jane Freund Schwartz**  
Sherry and Stephen Schwartz✧

**Ellen Jane Freund Schwartz and Dr. Alfred S. Schwartz**  
Mr. and Mrs. John Worobey✧

**Bert Schweizer, II**  
Radine and Ben Borowsky  
Marla and Ed Cohen  
Patty and Jerry Padawer

**Joan Sessel**  
Ilene and Burt Follman  
Marsha Grazman  
Sally and Bob Harrison✧  
Jackie and Marty Lipsitz  
Carolyn Losos✧  
Barbara and Michael Newmark  
Bo Singer Pratter✧  
Susan Werner✧

**Lori Shanfeld**  
Jimmy Shanfeld✧

**Carol Shapiro**  
Joyce Jacobs

**Lester Sherman**  
Radine and Ben Borowsky

**Barbara Shifrin**  
Martha Aronson  
Jill and William Coughlin✧  
Linda and Paul DeBruce✧  
Mimi and Scott Fargo✧  
Steve and Logan Finerty✧  
Bente Seitz  
Audrey Shanfeld✧  
Ruth and Alvin Siteman✧
- Jay Shucart**  
Patty and Jerry Padawer

**Dr. Oscar Singer**  
Patty and Jerry Padawer

**Craig Smith**  
Debra M. Burtis Harris✧

**Mother of Howard Smotkin**  
Prue and Jeff Gershman

**Daniel Sokol**  
Marla and Ed Cohen  
Patty and Jerry Padawer

**Aaron Starobin**  
Patty and Jerry Padawer

**Bert Talcoff**  
Margie Talcoff✧

**Sameer Talwar**  
Mary Beth and Allen Soffer  
and Family✧ (2 gifts)  
*Sameer Talwar Memorial DSL*

**Robert Tancer**  
Betty Rae Epstein

**Sister-in-Law of Mickey Thompson**  
Joan and Sherman Silber

**Betty Touchette**  
Barb and Dave Touchette✧

**Tom Treeger**  
Harriette Arkin  
Martha Aronson  
Phyllis Goldberg  
Marilyn and Arnold\* Goldman  
Linda and Ben Goldstein✧  
Barbara Kohm✧  
Jackie and Marty Lipsitz  
Dana and Jim\* Romeis✧  
*James Joshua Romeis DSL*  
Sally and Nardie Stein  
Betsy Zimbalist✧
- Matthew Veatch**  
Marian and Art Auer✧  
*Marian D. Auer DSL*

**Stanley Wald**  
Betty Rae Epstein✧  
Drs. Lynne Kipnis and Steve Rothman

**Pamela Walsh**  
Pamela and Dan Borens✧  
Lisa Delicath✧  
Barbara and Jim Fish✧

**Jim Weidman**  
Laura Kipnis and Sid Goldstein

**Harvey Weiss**  
Marian and Art Auer✧  
*Marian D. Auer DSL*

**Shirley Weiss**  
Peggy Ross\* and Pam and  
Craig Toder and Family✧

**Charles Werner**  
Marian and Art Auer✧  
*Marian D. Auer DSL*  
Radine and Ben Borowsky✧  
Ann Mandelstamm✧  
Sue Marcus  
Barbara and Michael Newmark✧  
Bert Wallbrunn, Wendy Wallbrunn,  
and Stephen Felder✧

**Stuart Williams**  
Barb Schwartz✧

**Ron Winter**  
St. Louis Graduates and Friends✧

**Sylvia Zveitel**  
Beverly Abrams\*

\* Deceased

## Peggy G. Ross

Peggy G. Ross chaired the 75th anniversary gala of The Scholarship Foundation in 1995 and co-chaired the Foundation’s capital campaign from 1998-2000. She served on the Board of Directors from 1996-2007 and remained a lifelong champion of the Foundation.



- Kim Abel  
Stacy Abeles and Family  
Debee Alex✧  
Martha and David Aronson✧  
Ellen Schapiro and  
Gerald Axelbaum✧  
Laurie and Larry Badler  
Vicki and Mike Barnell✧  
June Bierman  
Debi Loomstein Blanchard  
Buff Buffkin and  
Donn Kleinschmidt, MD✧  
Karen and Jim Castellano✧  
Toby and Steve Chod  
Mr. and Mrs. Richard Cohen  
Boo and Chuck Cook✧  
Mimi Fargo✧  
Barb and Mike Ferman  
Vicki and Gary Friedman✧
- Cynthia P. Frohlichstein  
The Gatesworth  
Residents’ Association  
Vicki Gelber  
Janet Ghiandoni✧  
Lori and Steve Goldberg✧  
Dr. and Mrs. Barry Goldenberg  
Jan and Rand Goldstein and Family  
Linda and Benjamin Goldstein✧  
Sid Goldstein  
David W. Gresham✧  
Rickie Grosberg and Jimmy Tamayo✧  
Alice Handelman  
Lou Heyman  
Mr. and Mrs. Daniel Hochman  
Rhoda Hochman  
The Harold and Ethel Horowitz  
Family Foundation✧  
Margaret Israel  
Michelle and Michael Isserman  
J. Roberts Heating & Cooling✧  
Joni Karandjeff✧  
Fanny M. Katz  
Lynne Kipnis and Steve Rothman✧  
Lisa and Kevin Korenblat✧  
Esther S. Langsam\*  
Phyllis and Ken Langsdorf  
*Phyllis and Ken Langsdorf DSL*  
Bob and Marcia Leonard✧  
Sandra G. Levy  
Lisa and Steve Lieberman✧  
Barbara Lowenbaum✧
- Lecie and Michael Lowenbaum✧  
Nancy Marion✧  
Julie and Steve Mathes✧  
Betsy Mehlman  
Debi and Mark Mehlman  
Goldee Miller✧  
The Miller Family  
Daniel, Krystin, and Sammie Minot  
Frederic J. Mohr✧  
Donna Moog and  
Leonard Landsbaum✧  
Galia Movitz  
Lauren, Jacob, Noah, and  
Alexa Murov  
Ellen and Burt Needles  
Jody Newport and Rand Dankner  
Merle and Marty Oberman  
Roxanne O'Connor✧  
Rhea Oelbaum  
Lenore and Eddie Pepper  
Mr. and Mrs. Raymond W. Peters✧  
Estie Pruett  
Joan Quicksilver  
Nancy and Al Rose✧  
Sharon and Jeffrey Rosenblum  
Ross & Baruzzini, Inc.✧  
Diana and Jim Rothbarth  
Laura and Ed Ryan✧  
Molly and Kenny Salky✧  
Faith Sandler✧  
Nancy Schapiro✧  
Drs. Justin and Robert Schneider
- Bente Seitz✧  
D.J. Serkes and Family  
Audrey Shanfeld✧  
Marcia and Bob Shapiro✧  
Sharon and Henry Shaw  
Barbara Langsam Shuman  
Jane and Hal Sitrin  
Susie and Joe Sivewright✧  
Fran and Dennis Slutsky✧  
Barbara and David Smith✧  
Kathryn and Menlo Smith✧  
Meg and Drew Smith✧  
Marissa and Joanne Strathearn and  
Jeffrey Buchek✧  
Spencer Toder  
Erin, Eli, Alex, and Nina Vine  
Doris\* and Ted Weiner✧  
The Law Office of  
Andrew Weinhaus✧  
Stacie and Rick Weinstein✧  
Janie and John Weiss✧  
Gerry Welch✧  
Eleanor Withers, Judy Kramer, Randy  
Costas, Laura Ryan, Nancy Novack,  
Jan Potts, and Leslie Dimit✧  
Hilary Wolfe✧  
Carolynn and Steve Wolff  
M. Yarus  
Betsy Zimbalist✧  
Judy and Andy Zwarun✧



Thank You for Opening Doors for Area Students

# Tributes in Honor of

September 1, 2019–May 31, 2021

✧ Indicates a donation of \$50 or more

SPECIAL ANNIVERSARY  
**Ann and Stan\* Abrams**  
Marian and Art Auer✧  
*Marian D. Auer DSL*

APPRECIATION  
**Karissa Anderson**  
Kathy and Tom Day✧

WINTER HOLIDAYS  
**Gwen and Ben Arenberg**  
Susan, John, and Steve Arenberg✧

BIRTHDAY  
**John Arenberg**  
Pam and Tom Arenberg✧  
Michelle Engelhardt✧

BIRTHDAY  
**Steven Arenberg**  
Pam and Tom Arenberg✧

APPRECIATION  
**Martha Aronson**  
Joanne Greene  
Shelley and Jay Sarver✧ (2 gifts)

HANUKKAH  
**Martha Aronson**  
Joanne Greene

SPECIAL BIRTHDAY  
**Martha Aronson**  
Radine and Ben Borowsky  
Barbara Greenspoon  
Julia Muller and Earl Shreckengast✧  
Rhea Oelbaum✧  
Bente and Neil Seitz✧

APPRECIATION  
**Martha and David Aronson**  
Drs. Kate Kreusser and Robert Young✧

FIRST YAHRZEIT OF EVELYN GOLDBERG\*  
**Martha and David Aronson**  
Barbara and Irene\* Greenspoon

SPECIAL BIRTHDAY  
*Marian D. Auer DSL*  
**Arthur Auer**  
Ann and Stan\* Abrams✧  
Betty and Thomas Philipsborn✧  
Barbara Silver, Steve Silver, and  
Sally Silver Lyons✧

SPECIAL BIRTHDAY  
*Marian D. Auer DSL*  
**Marian Auer**  
Blair\* and Selma Balk  
Betty and Thomas Philipsborn✧  
Barbara Silver✧

BIRTHDAYS  
**Marian and Art Auer**  
*Marian D. Auer DSL*  
Suzanne Yee and John Nachbar✧

HAPPY HOLIDAYS  
**Lea Ann Baker and Jan Pallares**  
Peggy Gibstine

BIRTHDAY  
**Donald Beimdiek**  
Bente and Neil Seitz✧

BIRTHDAY  
**Christy Bertelson**  
Lynne Kipnis, Steve Rothman,  
and Family✧

BIRTHDAY  
**Daphney Bitanga**  
Mary Bramley

SPECIAL BIRTHDAY  
**Paul Blumberg**  
Marian and Art Auer✧  
*Marian D. Auer DSL*

APPRECIATION  
**Radine Borowsky**  
Steve, Iris, Larry, Heidi, Mark, Leila,  
and all of the grandchildren✧  
Laura Kipnis and Sid Goldstein

SPECIAL BIRTHDAY  
**Radine Borowsky**  
Shirlene Baris  
Leila and Mark Borowsky✧  
Steve, Iris, Hannah, and  
Naomi Borowsky✧

SERVICE AS BOARD PRESIDENT  
**Buff Buffkin**  
Martha Aronson✧  
Kathy and Tom Day✧ (2 gifts)  
Cynthia Martin✧  
Jennifer L. Strohl✧

APPRECIATION  
**Gabriela Burian**  
Bayer✧

BIRTH OF GRANDDAUGHTER  
**Mr. and Mrs. David Capes**  
Marla and Ed Cohen

APPRECIATION  
**Children's Godparents**  
Dr. Alison C. Nash and  
Mr. Clarence Dula✧

SUCCESSFUL CHAIRPERSONSHIP  
**Michelle Cohen**  
Marla and Ed Cohen

SERVICE TO THE SCHOLARSHIP FOUNDATION  
**Tyronica Dowdy**  
Julia Muller and Earl Shreckengast✧

MERRY CHRISTMAS  
**Pat Findley**  
Amanda Findley

SPECIAL BIRTHDAY  
**Michael Freund**  
Fran Berger✧

HAPPY HOLIDAYS  
**Cynthia Friedenberg**  
Donna Moog and Leonard Landsbaum✧

SPECIAL BIRTHDAY  
**Sharon Friedman**  
Joan and Howard Wittner✧

APPRECIATION  
**Sharon and Barry Friedman**  
Jennifer Tompras✧

SPECIAL BIRTHDAY  
**Prue Gershman**  
Carol and Alex Evers✧

BIRTH OF FIRST GREAT-GRANDDAUGHTER  
**Janice Gitt**  
Audrey Rothbarth

SPEEDY RECOVERY  
**Judy Glassman**  
D.J. Serkes

GRADUATION OF TOBY GOLDBERG  
**Phyllis Goldberg**  
Radine and Ben Borowsky

SPECIAL BIRTHDAY  
**Phyllis Goldberg**  
Shirlene Baris

50TH ANNIVERSARY  
**Joan and Howard Goldenberg**  
Marilyn and Arnold\* Goldman

SPECIAL BIRTHDAY  
**Mickey Goldman**  
Marian and Art Auer✧  
*Marian D. Auer DSL*

BIRTHDAY  
**Ken Goldstein**  
Betty Rae Epstein

SPECIAL BIRTHDAY  
**Marge Hart**  
Barb and Dave Touchette✧

SPECIAL BIRTHDAY  
**Joan Haydeck**  
Marian and Art Auer✧  
*Marian D. Auer DSL*

## James C. Romeis

James C. Romeis was an ardent supporter of The Scholarship Foundation and husband of Dana Romeis, who has served on the Board of Directors since 2014. Jim and Dana first became introduced to the Foundation in 2010 when they created the **James Joshua Romeis Designated Scholar Loan** in memory of their late son, and their contributions since have been countless.

*James Joshua Romeis DSL*

Beth Andrews  
Anonymous✧  
Ann and Paul Arenberg Family✧  
Martha and David Aronson✧  
Ellen Schapiro and  
Gerald Axelbaum✧  
Charles Blood✧  
Carol J. and Nicholas W. Bormann✧  
Bower Leet Design✧  
Robert S. Brunk✧  
Kathy and Rich Bucholz✧  
Buff Buffkin and  
Donn Kleinschmidt, MD✧  
Emily Castle and Castle Design✧  
Champion Floor Company✧  
Classic Woodworking, Inc.✧  
Karen Levin Coburn✧  
Elaine Coe and  
Andrea Coe Welnick✧  
Marjorie Courtney✧  
Sally and Robert Cowan✧  
Pamela Dern✧  
Nicki and Jim Dwyer✧  
Janet Fales  
Irene Fowle✧  
Anita and Jeryl Gardner✧  
Prue and Jeff Gershman✧  
Linda T. Gitter✧  
Carolyn Gold✧  
Gina and Mark Golde✧  
Linda and Ben Goldstein✧  
The Goralnik Family✧  
Deborah Hauck and Reed Murphy✧  
Meghan and Mike Heeter✧  
HOLLY HUNT Chicago✧  
Jo Kincaid and Haris Pobric✧  
Laura Kipnis and Sid Goldstein✧  
Drs. Lynne Kipnis and  
Steve Rothman✧  
Melinda Klinghammer  
Design & Detail✧  
Richard Kurz✧  
J. Todd Lannom and  
Brian R. Clore✧



Helen Lee and Peter Tao✧  
Judith Levy  
Tracey L. and Buddy D. Lowrey✧  
Christy Marshall✧  
Karin McElwain-West✧  
Tasha and Doug McGinn✧  
Kevin McGuire✧  
Metro Lighting✧  
Laurie Wolff Miller✧  
Julia Muller and Earl Schreckengast  
Sally J. Murray✧  
Laura A. Nikolaisen  
Sally and George Nikolajevich✧  
Jan and James Poneta✧  
Estie and Shelby Pruett  
Nancy Reynolds and  
Dwyer Brown✧  
The Saint Louis University  
Department of Health  
Management and Policy✧  
Faith Sandler✧  
Brian Smith✧  
Laurie Sperling and Larry White✧  
Sally and Nardie Stein✧  
Lulu and Carroll Stribling✧  
Madge Treeger✧  
Candice Voegtli✧  
Marilyn Vollet and Mark Gordon✧  
Kathy and Joseph Weyhrich✧  
Carolynn and Steve Wolff  
Carolyn Woodsmall

SERVICE TO THE SCHOLARSHIP FOUNDATION  
**Jennifer Haynes**  
Jayson A. Johnson✧

BIRTHDAY  
**Anne Hetlage**  
Eugene Kornblum✧

APPRECIATION  
**Michael Holohan**  
Buff Buffkin and Donn Kleinschmidt✧

60TH ANNIVERSARY  
**Helane and Warner Isaacs**  
Harriette Arkin

BIRTHDAYS  
**Joanne and Joel Iskiwitch**  
Marian and Maurice Hirsch✧

SPECIAL BIRTHDAY  
**Joel Iskiwitch**  
Barbara and John Lewington✧  
Beki and Jeff Marsh✧  
Sharon and Ben Minoff

HAPPY HOLIDAYS  
**The Jaffe Family**  
Donna Moog and Leonard Landsbaum✧

SPECIAL BIRTHDAY  
**Mike Jay**  
Darcy and Ron Scharff✧

APPRECIATION  
**Andwele Jolly**  
Missouri Foundation for Health✧

SPECIAL BIRTHDAY  
**Nancy Kalishman**  
Amy and Mark Goldberg✧

SPECIAL BIRTHDAY  
**Jack Karty**  
Marian and Art Auer (2 gifts)✧  
*Marian D. Auer DSL*

SPECIAL BIRTHDAY  
**Susan Manlin Katzman**  
Patty and Jerry Padawer

\* Deceased



✧ Indicates a donation of \$50 or more

MERRY CHRISTMAS <b>Debra and Andrew Kennard</b> Katie Damitz✧	BIRTHDAY <b>Donna Moog</b> Terri and John Mason✧	BIRTHDAY <b>Jim Romeis*</b> <i>James Joshua Romeis DSL</i> Elaine Coe and Andrea Coe Welnick✧	<div><h3>Ways to Make a Tribute</h3><div><div>1</div><div>Mail a Check:</div><div>The Scholarship Foundation 6825 Clayton Avenue Suite 100 St. Louis, MO 63139</div></div><div><div>2</div><div>Call: 314-725-7990</div></div><div><div>3</div><div>Donate Online:</div><div>sfstl.org/tribute-gift</div></div></div>
APPRECIATION <b>Lynne Kipnis</b> Drs. Kate Kreusser and Robert Young✧	HAPPY HOLIDAYS <b>Liz and Tom Moog</b> Donna Moog and Leonard Landsbaum✧	SPECIAL BIRTHDAY <b>Al Rose</b> Patty and Jerry Padawer	
APPRECIATION <b>Drs. Lynne Kipnis and Steven Rothman</b> Drs. Kate Kreusser and Robert Young✧	HAPPY HOLIDAYS <b>Mary and Jim Moog</b> Donna Moog and Leonard Landsbaum✧	BAR MITZVAH OF GRANDSON <b>Barb and Mark Rosen</b> Marla and Ed Cohen	
APPRECIATION <b>Donn Kleinschmidt</b> Valorie and Michael Adrio✧	BIRTH OF GRANDDAUGHTER <b>Jeanne Most and Nick Davidson</b> Lynne Kipnis and Steve Rothman	HAPPY HOLIDAYS <b>The Rosen Family</b> Donna Moog and Leonard Landsbaum✧	
SPEEDY RECOVERY <b>Deedee and Andy Kohn</b> Pam and Craig Toder✧	APPRECIATION <b>Julia Muller and Earl Shreckengast</b> Betsy and Stuart Zimbalist✧	BAR MITZVAH OF GRANDSON <b>Mr. and Mrs. Steven E. Rosenblum</b> Marla and Ed Cohen	
HAPPY HOLIDAYS <b>Judi Kramer</b> Donna Moog and Leonard Landsbaum✧	SPECIAL BIRTHDAY <b>Pauline Nachbar</b> Marian and Art Auer✧ <i>Marian D. Auer DSL</i>	HAPPY HOLIDAYS <b>Debbie and Bart Ross</b> Donna Moog and Leonard Landsbaum✧	
BIRTH OF GREAT-GRANDSON <b>Janet and Seymour Krout</b> Phyllis Goldberg	APPRECIATION <b>Lainie Neiman</b> Mary and Steve Schoolman✧	90TH BIRTHDAY <b>Peggy Ross*</b> Boo and Chuck Cook Audrey Shanfeld✧ Marcia and Bob Shapiro✧	
SPECIAL APPRECIATION <b>Dr. Anthony Kulczycki</b> Jessica Friedlander✧	40TH ANNIVERSARY <b>Stacy and Howard Neuman</b> Shirlene Baris	SPECIAL BIRTHDAY <b>Audrey Rothbarth</b> Radine and Ben Borowsky✧ Rhoda Hochman	
HAPPY HOLIDAYS <b>Susan Laduzinsky and Mike Prather</b> Donna Moog and Leonard Landsbaum✧	ANNIVERSARY <b>Juli and Rich Niemann</b> Julia Muller and Earl Shreckengast✧	HAPPY NEW YEAR <b>Ann Ruwitch and John Fox Arnold</b> Lynne and Jeff Binder✧	
HONOR <b>Paul Lam</b> Robert Lam✧	HAPPY HOLIDAYS <b>Dan Norris</b> Alison and Aaron Camp✧ Dennis Huss✧ Tiffany Huss Linda Norris✧	SERVICE TO THE SCHOLARSHIP FOUNDATION <b>Faith Sandler</b> Radine and Ben Borowsky✧ Kathy and Tom Day✧ Susan and Ben Uchitelle✧ Terri and Lane Ziegler✧	
HONOR <b>Mary Ann Lennie</b> Constance Lohr✧	SPECIAL BIRTHDAY <b>Robert Pass</b> Sharon and Barry Friedman✧	SPECIAL BIRTHDAY <b>Nancy Schapiro</b> Jane Schapiro and Scott Brown✧	
HANUKKAH <b>Howard Lesser</b> Lori Lesser	SPECIAL BIRTHDAY <b>Mari Philipsborn</b> Marian and Art Auer✧ <i>Marian D. Auer DSL</i>	SPEEDY RECOVERY <b>Robert Scharff</b> Marla and Ed Cohen	
HAPPY HOLIDAYS <b>Jo and Dick Liddy</b> Boo and Chuck Cook (2 gifts)	APPRECIATION <b>Estie Pruett</b> Carla Reed✧	SPEEDY RECOVERY <b>Ivan Schenberg</b> Shirlene Baris	
SPECIAL BIRTHDAY <b>Carolyn Losos</b> Radine and Ben Borowsky	HAPPY HOLIDAYS <b>JP Revel</b> Lelander Band of Misfits✧	APPRECIATION <b>Scholarship Foundation Board</b> Kathy and Tom Day✧	
60TH ANNIVERSARY <b>Carolyn and Joseph* Losos</b> Radine and Ben Borowsky✧	MARRIAGE <b>Patricia Rice and George Hellmuth</b> Julia Muller and Earl Shreckengast✧	APPRECIATION <b>Scholarship Foundation Staff</b> Kathy and Tom Day✧ Tyronica Dowdy Bente and Neil Seitz✧	
BIRTH OF GRANDCHILDREN <b>Patty and Larry Malashock</b> Audrey Rothbarth Joan and Howard Wittner	50TH ANNIVERSARY <b>Mary and Mark Robben</b> Eric Robben✧	BIRTHDAY <b>Audrey Shanfeld</b> The Arenberg Family✧	
HAPPY HOLIDAYS <b>Terri and John Mason</b> Donna Moog and Leonard Landsbaum✧	CELEBRATION OF GOOD FRIENDS <b>Dana and Jim* Romeis</b> <i>James Joshua Romeis DSL</i> Elaine Coe✧	APPRECIATION <b>Mr. and Mrs. Barry Sharon</b> Marla and Ed Cohen	
NEW HOME <b>Jamie, Nik, and Maise Miller</b> Gloria Cotlar			
SERVICE TO THE SCHOLARSHIP FOUNDATION <b>Lauren Ming</b> Kathy and Tom Day✧			

SPEEDY RECOVERY  
**Walter Shifrin**  
Barbara and Michael Newmark

SPEEDY RECOVERY  
**Karen Siegel**  
Shirlene Baris

60TH ANNIVERSARY  
**Mr. and Mrs. Barry Solomon**  
Patty and Jerry Padawer

10 YEAR ANNIVERSARY AT  
SCHOLARSHIP FOUNDATION  
**Teresa Steinkamp**  
Lynne Kipnis✧

APPRECIATION FOR PEGGY\* AND DON\* ROSS  
**Pam Toder**  
Doris\* and Ted Weiner✧

DAUGHTER'S COMPLETION OF  
DOCTORATE DEGREE  
**Ruth and Randy Wall**  
Mary and Ken Shapiro✧

SPECIAL BIRTHDAY  
**Ellen Weiss**  
Sharon and Barry Friedman✧

APPRECIATION  
**Darion Williams**  
Emily and Dan Cohen✧

BIRTHDAY  
**Paul Williams**  
Buff Buffkin and Donn Kleinschmidt✧

APPRECIATION  
**Betsy Zimbalist**  
David Zimbalist✧

\* Deceased

## Jane A. Eiseman

Jane A. Eiseman served on The Scholarship Foundation Board of Directors from 1975-1990. She stayed active in the organization by regularly attending former board member gatherings and was excited about the Foundation’s advising and advocacy work.



- Mr. and Mrs. Donald Anthon✧  
Lissa and Donny Anthon Family✧  
Ann and Paul Arenberg Family✧  
Kenneth Arenberg and Susi Swisher,  
Lindsey Arenberg and Glenn  
Weinstein, and Andrew and  
Amy Arenberg✧  
Martha Aronson✧  
Julie and Lee Bearman  
Joan Mack Bernhard✧  
Marla and Ed Cohen  
Dr. and Mrs. Richard Coin

Leslie Corey✧  
Ellen and Henry Dubinsky✧  
Claudia and David Eiseman✧  
Mary Elbert  
Betty Rae Epstein  
Roxanne H. Frank✧  
Kris, Jim, Katie, Davey, and  
Sam Holmes✧  
Karen Kalish✧  
Eric and Theresa Lemon✧  
Mary and Edward Mahoney✧  
Laurie Miller✧  
The Polacheck Family✧

Madelon Price  
Sally Rosenthal  
Kit Samuels✧  
Lori and Ted Samuels✧  
Sallie Samuels✧  
Jean Schneider  
Bente Seitz  
Nora Stern✧  
Mrs. William Van Luven✧  
The Whitehall  
“Friday Friends” Group✧  
Jean Wolff



# New Interest-Free Loan Repayment Policy Advances Equity

The Scholarship Foundation Board of Directors has made an historic policy change to more closely align the Foundation’s interest-free loan repayment policy with its commitment to economic and racial equity.

For as long as anyone can remember, all Scholarship Foundation repayment plans have been scheduled over 60 months, following a 12-month grace period after graduation. Recently, this timeframe has become more difficult for many borrowers due to stagnant wage growth and the increase in total loans needed to meet the rising cost of higher education. The new policy, which will begin with the graduating class of 2021, creates individualized repayment plans based on the borrower’s anticipated earnings and total balance owed. The result will be lower monthly payments and longer total repayment periods for most borrowers. Graduates will continue to receive a one-year grace period, and all borrowers can request hardship-based deferrals or reduced payments.

The Foundation’s new repayment policy change will help borrowers gain more control over their long-term financial well-being. As Program Committee Chair **Heidi Veron** stated, “The main goal of the policy is to do right by our students.”



A group of students who were awarded interest-free loans in 2018

## New Contributors

The Foundation is grateful for the following first-time gifts received through the annual giving campaign, major gifts to Designated Scholar Loans, and gifts given for student grants and special projects from September 1, 2019-May 31, 2021.

AAAdvantage Insurance Group	Clayton M. Evans and Josephine Goode-Evans	Mandy and Kevin Kozminske	Michael D. Rubin
Arlington/Roe & Co	Mr. and Mrs. Tim Ewing	Roger Kull Insurance Agency, LLC	Pam and Ron Rubin
Auffenberg Insurance Services	Farmers Insurance	Michael LaRocco	Beverlee Sagel
Carol and Stewart Axelbaum	First Bank	Liberty Mutual Insurance	Dr. Shirley Sahrman
Daniel Axelbaum	Ben Fischer	Elaine and Dale Loomis	Sailor Insurance Agency
Miriam Axelbaum and Kai van Horn	June and Flint Fowler	Heidi Loshbaugh and Larry Borowsky	Erika Sandiford
Pamela M. Baker	Mr. Jeff Gambaro	Diana and Aaron Martin	Ms. Susan Sauer
Laura and Charles Barnes	Dave Godar	Ms. Cynthia Martin	Audrey and Zack Schmook
Valerie Bell and Kelvin Westbrook	Richard Goldberg	David Mathenia	Selective Insurance
Bruce Benhoff	Steve Goldberg and JD Brooks	David A. Meyer	Sony and Mohammad Shabbir
Brad Binkley	Terri Grace	Missouri Employers Mutual	Kathleen I. Shaw
Andrea Bowen	Bob Gulino	Gwendolyn Goosby Mizell	Mary Shelangouski
Allan Breite	Edna Haddad Welfare Trust	Sarah Moore	Shirin Shoai
Eliana Brown	Hagerty Insurance Agency LLC	Dannie Mulcrone	Angela and Todd Spittal
Lloyd Bruce	Timothy Hammett	Miranda Mulcrone	Alice and Barry Steinglass
Kathie and Bill Cahoon	Richard Han	Navy League of the United States	Steward Family Foundation
Cantor Injury Law	Rashidul Haq	Saint Louis Council	Shirley and David Strom
Peter Chang	Mr. Ken Harper	Lainie Neiman	Erik Svoboda
Charities Aid Foundation	Hartford Insurance	Marcia Newton	Donna M. Thompson, M.D.
Chase Insurance Agency	Ms. Jean Heggie	Niebruegge Insurance Agency	Heather and Chris Thompson
Woon-Nah and Jim Choi	Dr. Janet Hendrickson and Dr. Scott K. Roos	Jill and David Nowak	Michael Thornton
City Hi-Pointe, LLC	Raizy and Yair Hines	Chonda J. Nwamu, J.D.	Mark Tiarks
Ms. Maxine Clark and Mr. Bob Fox	Laura Horwitz and Guy Friedman	Tammy Orr	Libby Trammell
Coon Insurance Agency	The Insurance House	Pargin, LLC	Travelers Foundation
Crossroads Insurance Services	The Insurance Store	Partners Insurance	Tri-Lakes Insurance Group
Ann and Mike Dace	Dr. and Mrs. Nurul Islam	Mr. and Mrs. Paul Paulsen	Bruce Tschampel
Matthew Dace	Mr. Freddie Holland and Mr. Dwayne James	Carolyn and John Petite	Valley Insurance Agency Alliance
Belinda and Mark Dana	Jenks/Long Insurance	Pillar Insurance	David Veron
Heather and David de Anda	Rosalind and Lee Johnson	PLR Insurance	Mr. and Mrs. Philip von Gontard
Bettye Dew	Ed Kaiser	The Prufrock Foundation	W.F. Weber Insurance Agency
Rebecca Diekemper	Gregory Kiefer	Dr. and Mrs. Humayun Quadir	Claudia and Mark Wall
Lori and Douglas Dowd	Debbie Killmer	Miriam Raskin	Anita White, Ph.D.
Droege Insurance Agency	Gail and Richard Klein	Ms. Pat Redington and Mr. Randy Mariani	Wiley Insurance Agency LLC
Mrs. Thomas F. Eagleton	Koetting Insurance and Resource Agency	Dana Redwing, J.D.	Lois Wilger
Eclipse Insurance Agency LLC		John Roark	Robert Winters and James Drainer
Mr. Marty Einig		Mary and Mark Robben	Dr. and Mrs. Julien Worland
EMC Insurance Companies		Eric Rosen	Beth-Anne Yakubu
		Edward Roth	Andy Zimmermann



2021–2022 Board Members

Officers

Lauren Nash Ming, *President*  
Karen O. Drake, *Vice-President*  
Debra B. Kennard, *Vice-President*  
Heidi Veron, *Vice-President*  
Jill Nowak, *Treasurer*  
Robert Schmalz, *Secretary*  
Clayton M. Evans, *Member-At-Large*

Honorary Life Directors

Buron Buffkin  
Betsy Douglass  
Joyce Follman  
Linda Goldstein  
Joel Iskiwitch  
Nancy Kalishman  
Lynne Kipnis  
Donna Moog  
Julia Muller  
Estie Pruett  
Audrey Shanfeld  
Barbara Touchette

Executive Director

Faith Sandler

Directors

Gerald Axelbaum  
Azmy Azmy  
Jacqueline Meaders Booth  
James E. Crowe, III  
Matt Dace  
Bill Eastman  
Joan Esserman  
Edward Goldberg  
Jennifer A. Haynes  
Janet Hendrickson  
Muhammad Q. Islam  
April Mickens Jolly  
Laura Kipnis  
Joan Magruder  
David A. Meyer  
Lainie Neiman  
Susan Plassmeyer  
Dana L. Romeis  
Tom Ruwitch  
Lauren J. Sagel  
Beth-Anne Yakubu



“I am the first in my family to earn a bachelor’s degree and I am happy to make them all proud. I was able to graduate debt free because of the Foundation. The Foundation allowed me to focus on school without having to worry about finances, and for that I’ll be forever grateful.”

**Omowunmi Akinade**  
BS-Biological Sciences,  
University of Missouri-Columbia

For more photos of 2021 graduates, turn to page 2.

with the potential to succeed. education will be available to all financial resources, and postsecondary be closed to those who lack a community in which doors will not of economic circumstance. This is outcomes are accessible to all regardless assures that positive educational of educational attainment and that truly recognizes the importance The Foundation envisions a community communities, and nations. of change for individuals, families, sees education as a catalyst, an agent The Scholarship Foundation of St. Louis is essential to a healthy democracy. the conviction that an educated society founded in 1920, is based upon

OF ST. LOUIS, a nonprofit organization  
THE SCHOLARSHIP FOUNDATION  
Our Mission & Vision

FAFSA Workshop: Free Application for Federal Student Aid will teach students the what, why, when, and how of the FAFSA, including the critical role it plays in the college financial aid process and how to navigate through potential challenges when applying. • Wednesday, Oct. 13, 2021 | 6:30-7:30 pm • Wednesday, Jan. 12, 2022 | 6:30-7:30 pm

Financial Aid Basics will help students learn about different sources of financial aid and private scholarships and how to compare types of aid to find the best options. • Wednesday, Nov. 3, 2021 | 6:30-7:30 pm • Wednesday, Feb. 16, 2022 | 6:30-7:30 pm

Decision-Making: Using Award Letters to Assess Affordability will help students understand college award letters, compare financial aid packages, and determine next steps as they prepare to attend college. • Wednesday, March 2, 2022 | 6:30-7:30 pm • Wednesday, April 27, 2022 | 6:30-7:30 pm • Wednesday, March 23, 2022 | 6:30-7:30 pm

All workshops are free and open to the public. Workshops will be presented virtually through the end of 2021. It will be announced at a later date whether the 2022 workshops will be presented virtually or in person. For more information or to register, call 314-725-7990 or email [info@sfstl.org](mailto:info@sfstl.org).

FREE workshops for students and families:  
The Scholarship Foundation hosts