

Deepening Democracy, Here and Now

In May 2022, The Scholarship Foundation announced a new voter engagement internship with Action St. Louis, a grassroots racial justice organization that seeks to build political power for Black communities in the St. Louis region. Action St. Louis manages campaigns that leverage organizing, communications, advocacy, and direct action to mitigate harm against the community with its focus on electoral justice work. In June 2022, the voter engagement internship launched with its first two interns, **Kayla Sullivan** and **Asia Parson**. Kayla, a second-year doctoral candidate at Washington University, earned her bachelor's degree from DePauw University in 2022. Asia is a recent graduate with a bachelor's degree in psychology from Washington University. With the support and guidance of Scholarship Foundation Director of Advocacy **Karina Arango**, Kayla and Asia participated in BOSS (Black Organizing Summer School), a program of Action St. Louis designed to train community organizers.

The internship experience was two-fold: research to understand voter engagement patterns as well as hands-on, direct training to identify with and activate the St. Louis community of potential voters. Applying their training from Action St. Louis, they engaged and informed voters on local issues, equipping them with the information needed to cast their vote in the upcoming elections. Both interns were provided essential training on the necessity of remaining non-partisan in their non-profit activities.

Born and raised in St. Louis, Asia always hoped to strengthen her ties to the community that raised her. *"Before joining the internship, I had no experience in organizing work, but I always had an interest in solving problems and making an impact on my community."* Asia's efforts were front and center working to get voters to the polls for the August primaries. When the day arrived, she saw firsthand the opportunity and need to engage voters.

"Before joining the internship, I had no experience in organizing work, but I always had an interest in solving problems and making an impact on my community."

Asia Parson

Interns opened up about what it takes to be in community organizing work. *"It requires flexibility,"* Kayla shared. For example, when the July floods devastated the homes and businesses of several St. Louis residents, Action St. Louis switched gears and jumped in to support immediate community needs. Kayla and Asia also spoke with hundreds of tenants across the city where their communication and coordination were crucial in scheduling renters' rights meetings. Together, Kayla and Asia also developed a non-partisan voter guide with the goal of collaborating with other Foundation Policy Fellows to publish and distribute it to student advocates and voters in the St. Louis region. Their hope is that the guide will encourage informed voting on matters affecting students like themselves.

From what started as a conversation between former Scholarship Foundation board member **Dana Romeis**, Foundation donor **Robert (Bob) Brunk**, and The Scholarship Foundation of St. Louis Executive Director **Faith Sandler** regarding threats to our democracy following January 6, 2021, an action for meaningful voter education and participation among young people has emerged in the form of this internship opportunity. The dream is that young people and organizations are inspired to collaborate and mobilize to ensure the well-being of our democracy.

ACTION
—St. Louis—



(L-R) Kayla Sullivan, Director of Advocacy Karina Arango, and Asia Parson

DeAndre Ross: *Thriving on Constant Learning*

DeAndre Ross, an assistant project manager at Gafcon, Inc. in Los Angeles, is putting both his engineering training and his people skills to work every day on large building projects. DeAndre says, *“I can discover a problem or challenge one day, and work with my team and know how to fix it the next day.”* He enjoys the exposure to constant learning and the chance to work with a highly skilled team.

*“It felt so good —
it was huge for me.
Even though there was
no interest accruing,
it felt amazing to be
in a position to
pay [the loan] off.”*

DeAndre Ross

DeAndre has been working toward this career since his sophomore year of high school when he transferred to North Technical High School in St. Louis County to take advantage of their career and technical offerings. He gained experience with drafting and building design at North Tech, and he decided to pursue a bachelor’s degree in architectural and civil engineering at Missouri University of Science & Technology.

DeAndre learned about The Scholarship Foundation through his high school guidance counselor, who encouraged him to apply for an interest-free loan. DeAndre was selected, and he says that he is grateful for the opportunities the interest-free loan gave him. He reports that, even with the support of The Scholarship Foundation, finances were a challenge during college. He took a large number of challenging classes each semester, which prevented him from working, and he notes that his mother was not able to help him financially.

While in college, DeAndre thrived socially and enjoyed meeting new people; he still keeps in touch with many of them. College academics did not come as easily to him as he expected at first, and



DeAndre at Missouri S&T

he acknowledges that he learned valuable lessons about asking for help and using all available resources before he found success academically. He interned at Hensel Phelps while in college and was hired by them in their San Diego office after his graduation in 2016.

Since graduating and entering repayment for his loan, DeAndre says that he appreciates the money he has saved on interest as well as the understanding he received from Foundation staff when he needed to set up a payment plan with a lower monthly payment. DeAndre repaid his interest-free loans in full in 2022. He says, *“It felt so good — it was huge for me. Even though there was no interest accruing, it felt amazing to be in a position to pay them off.”* He is looking forward to having extra money in his budget and plans to invest it.

In addition to his professional goals, DeAndre also has the personal goals of starting a family and expanding the time that he spends on his art doing illustration.



DeAndre on the job

Reverend Elie Collier

Scholarship Endowment

In 1946, two brothers, **Elie (Bud) Collier** and **Raymond (Ray) Collier**, having honorably served their country in World War II, returned to St. Louis with dreams of starting their own business. No bank would finance a commercial loan to them. Yet, they built a thriving family business, hired men from the neighborhood, and taught them the trade of auto repair.

Collier Brothers Auto Body continues today at 4561 Delmar Boulevard. Still a family business, it is managed by Elie's son, **Craig**, and Ray's grandson, **Wayne**. The business celebrated its 75th anniversary in March of 2021!

In addition to founding the auto body business, Elie Collier was also ordained as a minister. Reverend Elie Collier went on to establish Ecclesia of Christ Cosmopolitan, Inc. in 1971. The first location was 3828 Olive Street, near the body shop. In later years, the church would have three other locations.

Sadly, Reverend Collier passed away in July 2015, but the church continues to thrive, recently purchasing a new facility in North St. Louis County. In addition to a house of worship, Rev. Collier's vision was to serve the community in very tangible ways. The church supports neighbors and members who face challenges with education, employment, and meeting basic needs. In 2021, the church celebrated its 50th anniversary.

A gift of \$100,000 has been given to create the **Reverend Elie Collier Scholarship Endowment**. Earnings from this endowment will honor the memory and life work of Reverend Collier by providing scholarships for tuition, tools, or equipment required for students enrolled in post secondary trade or technical programs. Earnings may also cover the costs of tools or training needed by a graduate of a post secondary program to launch the graduate's career or business.

In meeting with the board and staff of The Scholarship Foundation, **Cardelia Collier Robinson** noted that what began as entrepreneurship born of necessity among a people excluded from opportunity because of their race has here come full circle. She remarked, *"The endowment is a celebratory full-circle moment in which we can invite and support and build up together."* That purpose is true to the legacy of Reverend Collier and to the mission of The Scholarship Foundation of St. Louis.



(above) Elie (Bud) and Raymond (Ray) Collier



The Collier Family at the shop

"The endowment is a celebratory full-circle moment in which we can invite and support and build up together."

Cardelia Collier Robinson

Celebrating Designated Scholar Loans: 1981-2021

The Designated Scholar Loan Program was created by then Foundation President **Nancy Kalishman** in December 1981. Of the program, she said, *"This kind of giving and caring, we hope, will engender giving and caring in the loan recipients themselves another day."* Every Designated Scholar Loan has a story (two of which are featured on these pages.) and DSLs were established by donors wishing to connect with students, honor special occasions, encourage specific fields of study, or remember or honor loved ones. The program ran for 40 years until December 2021. During that time, almost 200 donors established 317 Designated Scholar Loans, all of which will be listed in perpetuity.

Over its lifetime, the DSL program raised over \$5 million, which continues to be recycled through the loan program as borrowers repay and new students are awarded, providing future stability for the Foundation.

For donors wishing to honor or memorialize loved ones, connect to students, or increase impact through targeted giving, many opportunities remain available, such as the Enduring Memorial Endowment Fund and the Designated Scholar Grant Program. For information about these and other giving opportunities, please visit sfstl.org/case2022, call 314-725-7990, or email gift@sfstl.org.

Ruwitch Family Designated Scholar Loan: *Cultivating Education Leaders*

Melissa and Tom Ruwitch established the **Ruwitch Family Designated Scholar Loan** in 2021 to honor the Ruwitch family commitment to education and teaching. Melissa serves as assistant director of health promotion at Washington University, supporting students' physical and mental health. Tom taught history and English for two years at Whitfield School shortly after graduating from college. Now the founder and CEO of Story Power Marketing, Tom has served on the board of Aim High St. Louis and currently serves as a board member of The Scholarship Foundation of St. Louis.

A deep respect for education runs in the family. Tom's maternal grandmother, **Miriam Rubenstein**, was a teacher for many years in New Jersey, and even as a young child, Tom was conscious of how much teaching was a part of her life. Two of Tom's aunts, **Jane Rubenstein Menell** and **Jane Ruwitch Mitchell**, were teachers as well. His paternal grandmother, **Elizabeth Renard Ruwitch**, attended teaching college before marrying and raising a family. She later served as a member of board of The Scholarship Foundation.

Tom remarks that their own educational opportunities have played a large part in his and Melissa's lives, and they want to extend that opportunity to others. He says, *"We come from families that valued education greatly, that had the resources to support us and invest in our education. And we personally never experienced the feeling that we would have to make dramatic sacrifices in order to pursue education. We've been very conscious of the magnitude of that privilege and the responsibility that comes with it to help others who otherwise don't have that opportunity."*

"Melissa and I would like nothing more than to see students who are served by The Scholarship Foundation become education leaders serving others in the classroom."

Tom Ruwitch



Tom and Melissa Ruwitch

Tom notes that teaching is an underappreciated profession and that he believes it is becoming more challenging each year. The Ruwitch Family DSL will support students pursuing majors in education, because as Tom says, *"Melissa and I would like nothing more than to see students who are served by The Scholarship Foundation become education leaders serving others in the classroom."*

Fount Rowbottom Designated Scholar Loan: *Working Hard to Achieve One's Goals*

Terree Rowbottom established the **Fount Rowbottom Designated Scholar Loan** in 2021 in memory of her late father. One of eleven children, Mr. Rowbottom left school after graduating from the eighth grade. He worked many jobs before joining Anheuser-Busch, where he was employed in the fermenting cellars for 39 years, often working seven days a week. Terree says that, by example, her father instilled in her that *“doing a job well, speaking and behaving honestly, and respecting others”* would help one achieve their goals.

Mr. Rowbottom was an avid reader and lifelong learner, as is Terree. He also taught her many other practical economic skills. Known for his bar-b-que, Mr. Rowbottom volunteered his talent for Terree's annual elementary school picnics, and for special weekend gatherings at his men's club, for which he also volunteered with the boys' basketball team they sponsored, time permitting.

Terree notes that she and some of her cousins were the first generation in her family to attend college. She is pleased to extend that opportunity to other students in memory of her father by establishing the Fount Rowbottom DSL to support first generation college students. She says, *“I can't remember a time when college was not an option. My father wanted to ensure I learned the information and skills to take care of myself. Many of my cousins attended college before me. Because he believed education was important, and instilled that same belief in me, I would like to help others achieve their educational goals.”*



“Because [my father] believed education was important, and instilled that same belief in me, I would like to help others achieve their educational goals.”

Terree Rowbottom



(top) Fount Rowbottom

(left) Fount Rowbottom at work at Anheuser-Busch

Sprint to the Finish Scholarship Grants Reward Persistence and Help Students Graduate

From enrollment through graduation, college students see educational costs increase an average of 3.5% annually, and state, federal, and institutional aid rarely keep up. For students nearing graduation, additional financial support can be the boost they need to cross the finish line.

Sprint to the Finish scholarship grants are awarded to renewing students for their last year or two of college in lieu of part or all of their Scholarship Foundation interest-free loans. The parent of a student who earned a Sprint to the Finish grant said, *“Words are escaping me to adequately express the*

gratitude we feel. We are so proud of our daughter and know that she is capable of accomplishing really great things. Being able to move forward in those dreams without the stress of incurring huge debt means more than you know.”

To learn more about how your gift of \$10,000 or more can give a student the encouragement they need to complete their degree, please visit sfstl.org/case2022, call 314-725-7990, or email gift@sfstl.org.

Mary Bard, *Keen Observer and Principled Person*



The Scholarship Foundation of St. Louis lost a longtime friend and contributor when **Mary G. Bard** passed away in 2021. Thankfully, Mary's legacy lives on in the work of the Foundation through a generous bequest provided by her estate. During her lifetime, Mary came to know the Foundation through recommendations from her beloved Second Presbyterian Church friends when she was seeking to support community nonprofits. Always gracious and observant of organizational updates, Mary's strongest interests took shape in commitment to the interest-free loan program and to students who had arrived in the United States as children and were met with no path to citizenship and constant threat to their continued education. A historian and archivist throughout her later life, Mary was devoted to educational opportunity. It is an honor to assure that her wishes are met in the strengthening of the interest-free loan program and among students who are recent immigrants.

The Scholarship Foundation of St. Louis lost a longtime friend and contributor when Mary G. Bard passed away in 2021.

New Foundation Officers and Board Members

The Scholarship Foundation of St. Louis is pleased to welcome new members and officers to the board of directors effective June 7, 2022. Joining the board are five new directors:

Martha Aronson was one of the first employees of The Scholarship Foundation and served in part-time and contracted roles from 1982-2018. Martha has remained connected by supporting fundraising, co-chairing a centennial anniversary committee, and providing important historical context. She holds bachelor's degrees in mathematics from Northwestern University and data processing from Washington University.



Cory Bricker is Vice President for Business Development with Cass Information Systems. He has more than 20 years of executive payments and logistics experience. Cory started his career at Arthur Andersen. Cory's master's degree in finance is from the University of Missouri, where he has taught business and finance classes.



Judy Gladney has been a lifelong champion of education and civil rights. She is semi-retired, working part-time as Assistant Court Clerk in Bellefontaine Neighbors. Judy's mother, Clarice Gladney, served on the board of directors of The Scholarship Foundation in the early 1970s. Judy attended Howard University and graduated with a bachelor's degree from Washington University.



John Milonas is currently a Realtor with RedKey Realty Leaders. Prior to his career in Real Estate, John was a Product Manager in Consumer Packaged Goods. John is a former Scholarship Foundation student and has been a donor to the Foundation in recent years. John holds a bachelor's degree in mechanical engineering from Purdue University and an MBA from Washington University in St. Louis.



Jermal Seward II is Chief Administrative Officer & General Counsel at Family and Workforce Centers of America. His prior position was at Saint Louis Bank. Jermal has board and committee experience from a variety of organizations. His bachelor's degree in psychology is from Xavier University of Louisiana and he earned his J.D. at Washington University School of Law.



New board officers beginning two-year terms in 2022-2023 are:

Matt Dace, Vice-President of Program; **Karen O. Drake**, Vice-President of Advocacy, and **Jacqueline Meaders Booth**, Secretary. The new officers join **Lauren Nash Ming** (President), **Debra B. Kennard** (Vice-President of External Relations), **Jill Nowak** (Treasurer), and **Clayton M. Evans** (Member-at-Large).

Advising *Institute*

On August 9th, 2022, the Foundation welcomed professionals in the advising field from across the metro area to join in a day of camaraderie, information, reflection, and lively discussion. In its fourth year, the institute, led by Director of Advising **Teresa Steinkamp**, was in person and at the Foundation offices. The 18 attendees kicked off the day with a round of icebreakers and community-building activities.

Once settled in, participants appreciated an informative presentation by **Dr. Candace Anthony, Ed.D., LPC, BC-TMH**. Leading a deep dive into “*The Impact of Imposter Syndrome*,” she made several astute points which inspired many heads to nod and murmurs of “mmm-hmm” in the room. Several resources on the topic were shared, and the attendees even took a personal quiz to self-identify with one (or more) of the five types of Imposter Syndrome she described.

The Foundation’s own **Grace Carlson**, a student advisor, gave a presentation entitled “*Accommodations and Supporting Students with Disabilities*,” to share the basics of what is available to students at the college level. The material also identified some of the barriers students face in accessing those services so that college access professionals might know how to better help students navigate post-secondary systems.

Finally, for insight into the student perspective, the institute wrapped up with a presentation by this summer’s electrifying Scholarship Foundation Policy Fellows, **Alisson Morales, Anne Marie Crane, and Niyah Harris**, who presented on “*Levels of Care: How to Activate Your Students*.” Citing the importance of quality advising for students at all stages of their education, one fellow remarked, “*The Foundation was the first place where I was allowed to be authentic.*”



(L-R): *Niyah Harris, Alisson Morales, and Anne Marie Crane*

Flourish: A New Scholarship Foundation Mental Health Program

A new program is underway at the Foundation, and it has been in the works for nearly two years. Back in 2019, students were having an exceptionally difficult year. In 2020 the Covid pandemic arrived, exacerbating existing challenges and inequities. Stress and anxiety levels were high and, as a result, the Foundation advising staff were struggling to support their students’ mental health needs.

Focused on the goals of dispelling social stigma around mental health, providing clear expectations for services, supporting self-efficacy in students advocating for their own needs, and reducing financial barriers to therapy, the Foundation, with a capacity building grant from the **Chiron Community Giving Foundation (CCGF)**, got right to work. A list of mental health professionals interested in working with Foundation students was compiled and two information sessions for providers were conducted this fall. Additionally, Director of Advising, **Teresa Steinkamp**, sought the assistance of **Dr. Candace E. Anthony, Ed.D, LPC, BC-TMH** for consultation and the creation of two educational videos focused on helping students know what to expect in therapy.



Thanks to the financial support of the Chiron Community Giving Foundation and the hard work of the advising team, this much-needed addition to the Foundation’s programs is now in place. The Foundation looks forward to seeing students “*flourish*” with the support they need to be successful.

New Contributors

The Foundation is grateful for the following first-time gifts received through general support and gifts restricted for student grants and special projects from June 1, 2021-July 31, 2022.

Peg and Charles Adams

Allyn and Neal Albritton

Arco Business Services

Cathy Augustin and Mike Maskus

Norene and Brett Bennett

Savanah Bray

Marsha Caughlan

Pamela Chatman

Chiron Community Giving Foundation

Ms. Charlene Zeni Connolly and

Dr. Joseph Connolly

Ecclesia of Christ Cosmopolitan, Inc.

Leslyn and Greg Ellston

Mr. and Mrs. Kermit D. Ervin

Dr. Bruce Frank and

Ms. Enid Weisberg-Frank

Minga and Johnny Furr

Julie Gammack, M.D.

Judy and Steve Gorin

Mark Heffernan

Mr. and Mrs. Roy Hendin

M'Evie Mead and John Hickey

Mary and Brad Hohenberg

Dr. Paula Knight

Ann L. and Donald Kornblet

Kate Korte

Dr. Chris Lingle

Joan Magruder

Teresa Manning

Polly and Allan Mazur

Mrs. Dorothy Meyerson

Clare and Jim Meyerson

Julie Meyerson

Moneta Charitable Foundation

Elaine Moss and Alan Breckenridge

Ann Murphy, M.D.

Mr. Wayne Norwood

Oughtred Society

Augustine Pettus

Rev. Dr. and Mrs. Ronald Rall

Bettye Reed

Dr. and Mrs. Frank Richards, Jr.

The Joseph H. and Florence A.

Roblee Foundation

Don and Nancy Ross

Patrice Ryan

Bob Seiffert

Honorable Kathy A. Surratt-States

Jack Tinsley

Debra and Mark Udey

Jeff Walker

Daniel A. West

Pamela Westbrooks-Hodge and

Harlan Hodge

Ronald Wienstroer

Janet and James Williams

Nancy Janney, *From the Heart*



No conversation with **Nancy Janney** was ever complete until each biological and chosen family member was fondly recalled and updates shared. When Dr. and Mrs. James Janney first began visiting The Scholarship Foundation of St. Louis, they sought a workshop for their grandchildren in charitable giving. For several summers, the Janneys provided the youngest in the family a set sum to award to the causes that they had researched. Jim and Nancy Janney created six Designated Scholar Loan Funds to support pre-medicine at the undergraduate level as well as endowing a loan forgiveness program for doctors choosing family practice residency. While Dr. Janney was the cardiologist, Mrs. Janney was the one who made decisions from the heart, as she cared deeply for young people and their dreams. When she died in 2021, Nancy passed along to The Scholarship Foundation responsibility to support the next generation of physicians. Each time an interest-free loan is made to a medical student or loan forgiveness extended to a doctor in community medicine, Nancy Janney's heartwarming smile accompanies the dollars awarded.

New Staff Join the Foundation!

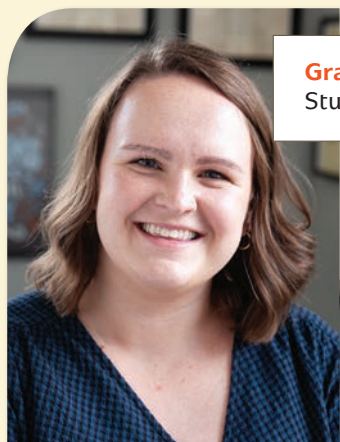

Grace Carlson
Student Advisor



Ricky Hughes
Student Advisor



Tameka Herrion
Senior Director of Programs



Karina Arango
Director of Advocacy



Jess Dewes
Communications Specialist



Terri Brown
Repayment Manager



(Front Row, L-R): Karina Arango, Grace Carlson, Ricky Hughes, Dominesha Newton, Laura Keeton, Ravi Rao, Thurman Young (Back Row, L-R): Rob Foley, Jess Dewes, Jamie Wilger, Tameka Herrion, Faith Sandler, Teresa Steinkamp, Terri Brown, Catherine Hill, Kim Howse

Thank You for Opening Doors for Area Students

Tributes in Honor of

June 1, 2021–July 31, 2022

◆ Indicates a donation of \$50 or more
* Deceased

POSITION AS ADVOCACY DIRECTOR

Karina Arango
Gretchen Vander Meulen and
Elsbeth Brugger◆

GRADUATION

Julia Arbanas
Radine and Ben Borowsky

APPRECIATION

**Tom, Susan, John, and
Steven Arenberg**
Jane Stein Kerr◆

GRADUATION OF GRANDDAUGHTER, HANNAH

Harriette Arkin
Radine and Ben Borowsky

APPRECIATION

Martha Aronson
Barbara Greenspoon

SPECIAL ANNIVERSARY

Martha and David Aronson
Susie and Bob Schulte◆

SPECIAL ANNIVERSARY

Marian* and Art Auer
Selma L. Balk
Marian D. Auer DSL

MARRIAGE OF HANNAH AUER
AND TYLER WHITELY

Marian* and Art Auer
Selma L. Balk
Marian D. Auer DSL

HAPPY HOLIDAYS

Marian* and Art Auer
Betty and Tom Philipsborn◆
Marian D. Auer DSL

FATHER'S DAY

Jon Baris
Shirlene Baris (2 gifts)

FATHER'S DAY

Mitch Baris
Shirlene Baris (2 gifts)

FATHER'S DAY

Robert Baris
Shirlene Baris (2 gifts)

BIRTH OF GRANDSON

Susan and Steve Barron
Lynne Kipnis and Steve Rothman and
Laura Kipnis and Sid Goldstein◆

SPECIAL BIRTHDAY

Dan Bindler
Marla and Ed Cohen

GOOD HEALTH

Benjamin Borowsky
Shirlene Baris

GRADUATION

Jonathan Borowsky
Radine and Ben Borowsky

SPECIAL ANNIVERSARY

Radine and Ben Borowsky
Audrey Shanfeld

ACCOMPLISHMENT

Jeffrey Breuer
Janet and Brian Breuer

APPRECIATION AND SERVICE
AS BOARD PRESIDENT

Buff Buffkin
Tim Bahr and Ron Jagels◆
JD Brooks and Steven Goldberg◆
Bill Eastman and Cynthia Garnholz◆
Karin McElwain-West◆
Julia Muller and Earl Shreckengast◆
Lauren Nash Ming◆
Lauren Sagel◆
Faith Sandler and Michael Holohan◆
Robert Schmalz◆
Bente Seitz◆
Audrey Shanfeld◆
Barb Touchette◆

SPECIAL BIRTHDAY

Ruth Byers
Marian* and Art Auer◆
Marian D. Auer DSL

SPECIAL BIRTHDAY AND ANNIVERSARY

Toni* and Carl Carlie
Harvey Stone◆

CONGRATULATIONS

Benjamin Collinger
Douglas Collinger

SPECIAL BIRTHDAY

Mary Ann Cook
Radine and Ben Borowsky

SPECIAL BIRTHDAY

David Crane
Carol and Alex Evers◆

RECOVERY

Tyronica Dowdy
Joan Silber

SPECIAL BIRTHDAY

Mimsie Eisen
Radine and Ben Borowsky

SPECIAL BIRTHDAY

Susan Emms
Shirlene Baris

HONOR

Sharon and Barry Friedman
Betsy and Mike Wicklund◆

APPRECIATION

Mr. and Mrs. Tim Gagen
Mrs. Dale Wald◆

BIRTH OF GRANDCHILD

Prue and Jeff Gershman
Lynne Kipnis and Steve Rothman

SPECIAL BIRTHDAY

Martin Gordon
Betty Rae Epstein

FATHER'S DAY

Keith Grosz
Shirlene Baris (2 gifts)

CONGRATULATIONS

Barbara Heninger
Rhoda N. Hochman

HONOR

Barbara Heninger
Barbara Bushman-Goodman◆

BIRTHDAY

Anne Hetlage
Eugene Kornblum◆

BIRTHDAY

Phyllis Hippenmeyer
Marian* and Art Auer◆
Marian D. Auer DSL

SPECIAL BIRTHDAY

Sylvia Hirsch
Patty and Jerry Padawer

APPRECIATION

Michael Holohan
David Stiffler (2 gifts)◆

SPECIAL BIRTHDAY

Margie Horowitz
Sharon Friedman◆

SPECIAL BIRTHDAYS

Phyllis and Alex Kane
Radine and Ben Borowsky

SPECIAL BIRTHDAY

Carol Karty
Marian* and Art Auer◆
Marian D. Auer DSL

BIRTHDAY

Debra Kennard
Katie Damitz◆

APPRECIATION

Lynne Kipnis
Debbi Braunstein,
Sharsheret Supports STL◆

BIRTHDAY

Rosalyn Kling
Audrey Shanfeld◆

SPECIAL BIRTHDAY

Milford Kostman
Radine and Ben Borowsky◆

GRADUATION

Kyle Lackey
Jen and Andy Held◆

(continued on next page)

Moneta Charitable Foundation Scholarship established in honor of Nancy Georgen

The Moneta Charitable Foundation Scholarship has been established in honor of Nancy Georgen's 50th anniversary with the company. The scholarship grant will be awarded to students majoring in business or finance with a preference for female students and/or candidates who are under-represented in the field. The following donors generously contributed to this scholarship in Nancy Georgen's name:

Moneta Charitable Foundation◆
Anonymous◆
Kathy Austin◆
Nicole Bailey◆
Melanie and William Bascom◆
Nancy Bernstein
Radine and Ben Borowsky◆
Nancy Boyce◆
Sally and John Cantwell◆
Sally Capra◆
Diane Compardo◆
Susan Conrad◆
Kimberly and Gene Diederich◆
Mary and Bob Dixon◆
Deborah F. Dubin◆
Carolyn Duggan◆
Linda and Steve Finerty◆
Sherre Flavin◆
Joan L. Graviss◆
Sheila Greenbaum and
Gary M. Wasserman◆
Kara Harmon◆
Mark Heffernan◆
Jane Heine◆
Gerri and Michael Henze◆
Berlin and David Ho◆
Michael Johnson◆
Drs. Nancy and Romesh Khardori◆
Maria and Donald Kukla◆
Barbara Lowenbaum◆
Teresa Manning◆



Jack M. Marincel, D.D.S. and
Mary Ann Marincel◆
Joan M. Newman◆
Wendy Oik◆
Nancy and Don Peters◆
Linda Pietroburgo◆
Megan Riley◆
Matt Ring◆
Virginia Ruch◆
Dave Sadler◆
Laura Scobee◆
Susan and Henry Warshaw◆
Susan and Richard Webber◆
Daniel West◆
Farah Winkler◆

Additional donations to this fund may be made via check to The Scholarship Foundation of St. Louis, 6825 Clayton Ave, Ste 100, St. Louis, MO 63139 or credit card at sfstl.org and by indicating "Moneta Charitable Foundation Scholarship."

Ways to Make a Tribute

1

Mail a Check:

The Scholarship Foundation
6825 Clayton Avenue, Suite 100 | St. Louis, MO 63139

2

Call: 314-725-7990

3

Donate Online: sfstl.org/tribute-gift

SPECIAL BIRTHDAY

Phyllis Langsdorf

Carol Jablonow ✦

BIRTHDAY AND FATHER'S DAY

Howard Lesser

Lori Lesser ✦

APPRECIATION

Jane Levdansky

Ellen Howe ✦

MARRIAGE

Gayle Levy and Marty Barber

Patty and Larry Malashock

HAPPY HOLIDAYS

Dick and Jo Liddy

Barbara and Charles Cook

SPEEDY RECOVERY

Judy Lipsitz

Marla and Ed Cohen

BIRTHDAY

Carl Lyss

Carol and Alex Evers ✦

APPRECIATION

Patty and Larry Malashock

Myra and David Glazer

ANNIVERSARY

Joyce and Art Margulis

Audrey Shanfeld

SPEEDY RECOVERY

Terry Mehan

Phyllis Goldberg

BIRTHDAY

Patricia Mendel

Rosie Kling ✦

IN HONOR

Julia Muller and Earl Shreckengast

Gerry and Patrick Welch ✦

BIRTHDAY

Leslie Nackman

Sharon and Barry Friedman ✦

BIRTHDAY

Sarah Oelbaum

Rhea Oelbaum (2 gifts) ✦

GRADUATION

Viktoria Ohstrom

Radine and Ben Borowsky

BIRTHDAY

Jeff Orgel

Sharon and Barry Friedman ✦

60TH ANNIVERSARY

Mr. and Mrs. Tom Philipsborn

Marian* and Art Auer ✦

Marian D. Auer DSL

SPEEDY RECOVERY

Mark Rosen

Marla and Ed Cohen

CONGRATULATIONS

Dr. Kate Rothman

Camille and John Greenwald ✦

BIRTHDAY

Mark Scheperle

Marian* and Art Auer ✦

Marian D. Auer DSL

ANNIVERSARY

Julie and Roger Scherck

Audrey Shanfeld

MERRY CHRISTMAS

Dexter Schraer

Julia and Ethan Allman ✦

SPEEDY RECOVERY

Steve Schraibman

Phyllis Goldberg

SPECIAL BIRTHDAY

Barbara Smith

Sharon and Barry Friedman ✦

SPECIAL BIRTHDAY

David Smith

Sharon and Barry Friedman ✦

SPECIAL ANNIVERSARY

Marjorie and Kenneth Smith

Radine and Ben Borowsky

SPEEDY RECOVERY

Richard Stein

Audrey Shanfeld ✦

GRADUATION

Sam Weinhouse

Radine and Ben Borowsky

BIRTHDAY

Betsy Zimbalist

David Zimbalist ✦

ENGAGEMENT

Maura Zindler and Jonathan Rothman

Ruth and Randy Wall

Thank You for Opening Doors for Area Students

Tributes in Memory of

June 1, 2021–July 31, 2022

✦ Indicates a donation of \$50 or more

* Deceased

Sister Marie Damien Adams,
CSJ, Ph.D.

Julia Muller and Earl Shreckengast ✦

Ann and Paul Arenberg

Steven Arenberg (2 gifts) ✦

Paul Arenberg

Steven Arenberg ✦

Marian Auer*Marian D. Auer DSL*

Peg and Charles Adams ✦

Selma L. Balk

Dr. D. Ross Billiter

Anne and Daniel Brennan ✦

Jonmi and Rick Brunette ✦

Ruth Byers

Robert J. Davies ✦

Suzanne Hamann ✦

Harris Associates ✦

Sue and Bob Hayes ✦

Louis Heyman

Mary Phyllis Hippenmeyer ✦

Joyce Jacobs

Donna Larson–BKD ✦

Ron Littman ✦

Carolyn W. Losos ✦

Susan and Andrew Marting ✦

Pauline Nachbar ✦

Anne Philipsborn and Richard Ray ✦

Mimi and Marvin Rennard

Faith Sandler ✦

Jim, Joe, and Betty Sindelar ✦

Jamie and Larry Vazquez ✦

Suzanne Yee and John Nachbar ✦

Mary Graf Bard

Bente and Neil Seitz

Carolyn Beimdiek

Maxine Harris ✦

Naomi S. and Phillip H. Holm

Ron Blumenfeld

Bo and Jerry Pratter ✦

Richard Bohm

David A. Meyer ✦

Elizabeth Chandler

Rosetta Taylor Moore ✦

Michael Chappell

Sharon and Barry Friedman

Don Clausen

Faith Sandler ✦

Bernard Colton

Betty Rae Epstein

Nancy Knowles and Cynthia and

Ronda Harris ✦

Tom Cori

Patty and Jerry Padawer

Dr. Stephen Crespin

Joyce and Tom Lewin

Father of Cynthia Crim

Faith Sandler ✦

Maureen A. Cronin

Harriet Switzer and David L. Cronin ✦

Sister of Mary DeBenedetti

Mary and Ken Shapiro

Brother of Doug Dowd

Mary and Ken Shapiro

Ryan Eason

Drs. Joan and Sherman Silber

Jane Eiseman

Steven Arenberg ✦

Clifford Eldridge

Bev and Joe Schraibman

Dora Mae Eshleman

Catherine M. Tierney ✦

Irma Evers

Laura Kipnis and Sid Goldstein

Lynne Kipnis and Steve Rothman ✦

Betsy and Tom Wack ✦

Stanley B. Feldman

Sid Goldstein

Patty and Jerry Padawer

Patty and Richard Rothman ✦

D.J. Serkes and Family

Kathleen Fendelman

Betsy and Stuart Zimbalist ✦

Michael Friedlander

Radine and Ben Borowsky

Dorismae Friedman

Pam Toder ✦

George Friesen

Faith Sandler ✦

Walter "Wally" Ross Glaser

Fran Berger ✦

Patty and Jerry Padawer

Margery Goldberg

Martha and Jerrold Graber ✦

Mark Goldberg

Mary and Ken Shapiro

Larry Goldfarb

Patty and Larry Malashock

Hortense Goodman

Gina and Andy Shanfeld

Hinda Gorin

Patty and Jerry Padawer

Dolores M. Grollman

Sid Goldstein

Benjamin Hall

Radine and Ben Borowsky

Phyllis Heifetz

Horty and Bill Shieber and

Babs Schwartz ✦

Buddy Hirsch

Betty Rae Epstein

Brother of Lisa Holwitt

Mary and Ken Shapiro

Jane Hrach

Betsy and Stuart Zimbalist ✦

Philip Isserman

Pam and Craig Toder and Family ✦

Julius Juracsik

Bo and Jerry Pratter ✦

Eli Karsh

Radine and Ben Borowsky

Polly Kinslowe

Marian* and Art Auer ✦

*Marian D. Auer DSL***Karen Klutho**

Mary and Ken Shapiro

Mary Kodner

Amy and David Pritikin ✦

Bernice Krauze

Christine Barnhart ✦

Jane Bowers-Baumgarten and

Tom and Alex Baumgarten ✦

Linda Behrmann ✦

Tim Berenc ✦

Shawn Chapple ✦

Colorado Solar and Storage Association

Board of Directors ✦

Mr. and Mrs. James E. Crowe, Jr. ✦

James and Rachelle Crowe ✦

Melissa and Darren Deachan ✦

Nancy Drane and Dana Colarulli ✦

The Fagan Family ✦

Margaret and Gordon Finley ✦

Stephanie and Kieran Furlong ✦

GCAAR Board of Directors ✦

Barb and Vince Gerwitz

Kate Gordon ✦

Mary and Michael Hirt ✦

Joe Jennings ✦

Leona Kaminski

Mary Jo and Ed Knight ✦

Ruth Kosta

Gerry Koziatsek

Lydia and Larry Kroninger ✦

Virginia Krus

Cara and Allen Mattison ✦

John Neumann and Mark Goldstein ✦

Sylvia and Donald Oberneufemann ✦

Ryszard Pilat

Carolyn and Jorge Rosario ✦

Carol B. Sestric ✦

The Signorino Family ✦

David Sloan ✦

Mary and Benny Slodkowski ✦

Michael Standifer ✦

The Stapleton-Herda Family ✦

The Stremlau Family ✦

Dana Krol

Phyllis Goldberg

Esther Langsam

Pam and Craig Toder ✦

Sally Levy

Laura Kipnis and Sid Goldstein

Susan Marcus

Irv Robbins ✦

Father of Sharon Martin

Barb Schwartz ✦

Tom Marx

Richard Marx ✦

Chip Matthews

Dr. Joan Silber

Stella McGee

Janie and John Weiss

Frances McKinney

Debra M. Burtis Harris

Joan E. Mennie

Linda and Richard Smith

Cordia Moppins

Patricia and James Cook

Jeanne B. Lewi

Faith Sandler

Debra Yerkes

Helen E. Nash

Dorothy Nash Shack (2 gifts)

Homer Erwin Nash, Jr.

Martha Aronson

Buff Buffkin and Donn Kleinschmidt

Debra Kennard

Laura Kipnis and Sid Goldstein

Lynne Kipnis and Steve Rothman

Joan Magruder

Julia Muller and Earl Shreckengast

Dana Romeis

Faith Sandler

Audrey Shanfeld

Barb Touchette

Nancy Needham

Arlene and Stanley Citerman

Andy Neiman

Jill Malley Cohen and Andrew Malley

Karin McElwain-West

Margie Talcoff

**Brother and Brother-in-law of
Mr. and Mrs. Michael O'Neil**

Patty and Jerry Padawer

Jeff Pass

Joyce and Tom Lewin

Marcia Pass

Joyce and Tom Lewin

Jeffrey Pevnick

Gale and Harry Hilburg

John Pratl

Sharon and Barry Friedman

James and Josh Romeis

Holly and Jim Brigham

*James Joshua Romeis and James C. Romeis DSL***James C. Romeis***James Joshua Romeis and James C. Romeis DSL*

JoAnn Akemannchein, Jonathan Chein,

and Justin Chein

Robert Brunk

Karen and David Smallen

Linda and John Tracy

Nancy Sachs

Julia Muller and Earl Shreckengast

Marvin Sandweiss

Harriette Arkin

Marion Berk Schoenfeld

Nada Fremder-Krauss and

David Krauss

Jane and Jim Shropshire

Daughter of Herb Seidel

Barb Schwartz

Marcia "Bubbles" Shumow

Patty and Jerry Padawer

Perry Sparks

Esther Berger, Emily Becker, and

Kevin Reinert

*Rose and Benjamin Schermer DSL***W. Layton Stewart**

Rhoda Hochman

Sharlyn Stock

Betty Rae Epstein

Roger Stone

Amy and David Pritikin

Sameer Talwar

Mary Beth and Allen Soffer

*Sameer Talwar Memorial DSL***Brother of Mary Jean Thompson**

Joan Silber

Marge Throckmorton

Mary and Ken Shapiro

Cora E. Tinsley

Jack Tinsley

Bertha Wallbrunn

Chris Ackerman and Tony Pryse

Margaret Chainski

Ava and Bruce Chappell

Deborah Deutch and Andy Stoe

Barbara Felder

Fran Heiken

Susan and Neal Kalishman

Madeleine Kreysar

Louis Loeb

Carolyn W. Losos

Ellen and Andy Selig

Gerald Axelbaum and Ellen Schapiro

Richelle Weisbrod

Pam and Craig Toder

Julia Muller and Earl Shreckengast

Sandford Weiss

Lynne Kipnis and Steve Rothman

Rita Werner

Barbara Bilhorn

Dr. James Wiant

Elaine Moss

William "Bill" Breckinridge Wilson

Patty and Jerry Padawer

Lou Anne Winters

Radine and Ben Borowsky

Jean Wolff

Dana Romeis

Warren Work

Debra A. Townsend

Heda Yamada

Mary and Ken Shapiro

Mother of Dr. Robert Young

Lynne Kipnis and Steve Rothman

Harold and Dorothy Schneider



Harold and Dorothy Schneider's love story began in 1939 on a dance floor at someone else's wedding and, after Harold's Navy service to his country, continued with a wedding of their own. Together, they raised children, spoiled grandchildren, and took delight in great-grandchildren. The Schneiders celebrated their 75th wedding anniversary in August, 2021. Mrs. Schneider passed away the very next morning at the age of 96, and Mr. Schneider only a few months later at 99 years of age.

Harold Schneider graduated as valedictorian and president of his Soldan High School class and graduated from Washington University in 1943 at age 20, with degrees in mechanical and electrical engineering, again as valedictorian. The St. Louis Jewish Scholarship Foundation (now The Scholarship Foundation of St. Louis) provided Mr. Schneider interest-free loans for his college expenses from 1940-1943. After his Naval service as a radar and sonar repairman, Harold enjoyed a 40-year career with Monsanto where he served as Chief Engineer and dedicated himself to leading continuous corporate improvement efforts.

Dorothy (Dobbie) Schneider owned and operated a travel business for 45 years. Together, Dorothy and Harold continuously explored all corners of the world, often organizing and leading group travels. Known for her sense

of style and welcoming home, Mrs. Schneider served as a volunteer at the ScholarShop from 2006-2017, where she merged her fondness of high fashion and her knack for helping others.

Harold and Dorothy were lifelong learners and true proponents of education, instilling these values in their family. Their grandchildren and great grandchildren will continue to benefit from their lead. Throughout their lifetimes they maintained a close relationship with The Scholarship Foundation of St. Louis and enjoyed meeting and mentoring students they supported. Their family and friends have remembered each of them with generous tribute contributions to The Scholarship Foundation of St. Louis, a fitting memorial indeed.

Dorothy Schneider

Anonymous

Martha and David Aronson

Linda and Buddy Bearman

BJC HealthCare Tax Team

Ann Fendelman

Dany and Barry Fields

Linda and Jack Fitter and Family

Michael Flood

Roxanne H. Frank

Molly and Ken Garelick

Margie Gold and Michael Askuvich

Debbie and William Gray

Anne and Sheldon Harber

Gale and Harry Hilburg

Stacey and Billy Hoffman

Melanie and Marker Kaner and Family

Laura Kipnis and Sid Goldstein

Lynne Kipnis and Steve Rothman

Sherilyn and Barry Krell

Terry and Steven Leyton

Patty and Larry Malashock

Paula and Ron Meyer

Caron Settle Parnell

Janet Salk and Lloyd Abrams

Justin and Robert Schneider

Jamie and Terry Schneider

Harold L. Schneider

Lily and Bruce Seymour

Linda and Richard Smith

Debbie Woolf Smyth and

Maggie Woolf Meyer

Mr. and Mrs. Sanford Spitzer

Lindsey and Andrew Tjernlund

Jordan and Dan Wirt

Cynthia and Thomas Woolsey

Emily B, Jackie, Jeana, Natalie,

Lauren, Emily R, and Joe

Dorothy and Harold Schneider

Donna and Paul Abrams

Julie and Lee Bearman

The Pevnick Turai Family

Janet and Gerald Weinberg

Harold Schneider

Martha and David Aronson

Judy and Bob Barenholtz

June Bierman

Eyla Boies and Richard Kaufman

Debbi and Brian Braunstein

Robin and Gary Feder

Michael Flood

Roxanne Frank

Molly and Ken Garelick

Margie Gold and Michael Askuvich

Anne and Sheldon Harber

Stacey and Billy Hoffman

Laura Kipnis and Sid Goldstein

Drs. Lynne Kipnis and

Steven Rothman

Sherilyn and Barry Krell

Patty and Larry Malashock

Ryan Pevnick

Janet Salk and Lloyd Abrams

Jamie and Terry Schneider

Justin and Robert Schneider

Lily and Bruce Seymour

The Shiva Dinner Group

Linda and Richard Smith

Debbie Woolf Smyth and

Maggie Woolf Meyer

Lindsey and Andrew Tjernlund

Cynthia and Thomas Woolsey

2022–2023 Board Members

Officers

Lauren Nash Ming, *President*
Matt Dace, *Vice-President*
Karen O. Drake, *Vice-President*
Debra B. Kennard, *Vice-President*
Jill Nowak, *Treasurer*
Jacqueline Meaders Booth, *Secretary*
Clayton M. Evans, *Member-At-Large*

Honorary Life Directors

Buron Buffkin
Betsy Douglass
Joyce Follman
Linda Goldstein
Joel Iskiwitch
Nancy Kalishman
Lynne Kipnis
Donna Moog
Julia Muller
Estie Pruett
Audrey Shanfeld
Barbara Touchette

Executive Director

Faith Sandler

Directors

Martha Aronson
Gerald Axelbaum
Azmy Azmy
Jacqueline Meaders Booth
Cory Bricker
Matt Dace
Bill Eastman
Judy Gladney
Jennifer A. Haynes
Janet Hendrickson
Muhammad Q. Islam
April Mickens Jolly
Laura Kipnis
Joan Magruder
David A. Meyer
John Milonas
Lainie Neiman
Susan Plassmeyer
Tom Ruwitch
Lauren J. Sagel
Robert Schmalz
Jermal Seward II
Heidi Veron
Beth-Anne Yakubu



First-year St. Louis University student **Zakiya Glenn** and her father attended an orientation to the interest-free loan program and were excited to learn that she would be granted a total of \$35,000 toward her nursing education (and a reduction in her loan would result). This “*surprise*” grant was made possible by a generous memorial contribution received just days before the orientation.

Zakiya and her father

To learn more about “Sprint to the Finish” grants, see page 5.

The Scholarship Foundation of St. Louis will be hosting **FREE workshops** designed to help students and families navigate the financial aid process and avoid excessive debt. In-Person (at our offices) and Online (ZOOM) options available.

Need more information about different types of financial aid?
Financial Aid Basics will help you learn more about different sources of financial aid, private scholarships, and comparing best options!
• Jan. 18th, 2023 | 6:30 pm (Online-ZOOM)

Feeling confused about how to review and compare financial aid offer letters?
Decision-Making: Using Award Letters to Assess Affordability offers help with assessing offer letters, comparing financial aid packages, and determining next steps!
• Feb. 22, 2023 | 6:30 pm (Online-ZOOM) • Apr. 26, 2023 | 6:30pm (In-person)
• Mar. 29, 2023 | 6:30pm (In-person)

All workshops are free and open to the public. To register for any workshop, go to tinyurl.com/mv1f2a76. Registration is appreciated, but not required. In-Person workshops are held at The Scholarship Foundation, 6825 Clayton Avenue, Suite 100, St. Louis, MO 63139. For more information or to register by phone or email, call 314-725-7990 or email info@sstl.org.

Looking for assistance with completing the FAFSA?
FAFSA Completion support is offered one-on-one, by appointment. If you wish to schedule an appointment for assistance with filing a FAFSA, please contact The Scholarship Foundation at 314-725-7990 or info@sstl.org.

Our Mission & Vision
THE SCHOLARSHIP FOUNDATION
OF ST. LOUIS, a nonprofit organization founded in 1920, is based upon the conviction that an educated society is essential to a healthy democracy. The Scholarship Foundation of St. Louis sees education as a catalyst, an agent of change for individuals, families, communities, and nations. The Foundation envisions a community that truly recognizes the importance of educational attainment and assures that positive educational outcomes are accessible to all regardless of economic circumstance. This is a community in which doors will not be closed to those who lack financial resources, and postsecondary education will be available to all with the potential to succeed.